

# I N T E R W E A V E KNITS<sup>®</sup>

SPRING 2015

## 18 *Refined* Knits FIT FOR SPRING

4  
*shawls!*  
FIND YOUR FAVE

Conquer  
Knitted-On  
Edgings

Set-In Sleeves  
*for Custom Fit*

*plus*

- + MEET A SEAFARER  
AND HER GANSEY
- + BROWN SHEEP'S  
AMERICAN WOOL

GET THIS KIT  
RIBBON TOOL SHAWL

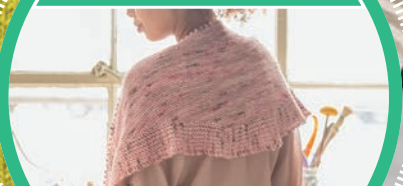

DETAILS ON PAGE 19







# LOVE FRESH STARTS

Enter **LOVESPRINGKNITS15**  
on [LoveKnitting.com](http://LoveKnitting.com) to get  
15% off your order

[LoveKnitting.com](http://LoveKnitting.com)  
1-866-677-0057



Yarn, Needles, Buttons, Books, Patterns, Kits and Accessories



Customers LOVE our service



Free shipping on orders over \$50



FREE returns if you don't love your order

Pattern: 9083 Hoodie in Carnival Chunky  Stylecraft



# contents

Interweave Knits • SPRING 2015 • VOLUME XX • NUMBER 1

## features

- 10** WHERE IT COMES FROM:  
*Brown Sheep Yarn Company*  
Amy Palmer
- 12** A KNITTER'S WORLD:  
*Seafarer Sarah Lake Upton*  
Selma Moss-Ward
- 16** YARN REVIEW:  
*Traditional Five-Ply Gansey Wools*
- 30** BEYOND THE BASICS:  
*Knitted-On Edgings*

## projects

### *Perpendicular*

- 19** POTTER'S SHAWL  
Jen Lucas *Instructions page 22*
- 19** RIBBON TOOL SHAWL  
Carol Feller *Instructions page 23*
- 20** VELUM CARDIGAN  
Maria Leigh *Instructions page 24*
- 21** BEECH LEAF SHAWL  
Joan Forgione *Instructions page 28*

### *En Route*

- 35** ONE WAY TEE  
Debbie O'Neill *Instructions page 42*
- 36** TIMETABLE PULLOVER  
Andrea Sanchez *Instructions page 43*
- 37** FIVE POINTS SHAWL  
Norah Gaughan *Instructions page 46*
- 37** STONE'S THROW SOCKS  
Josie Mercier *Instructions page 51*
- 39** SLEEPER CAR JACKET  
Beatrice Perron Dahlen *Instructions page 52*

- 39** EASTBOUND SWEATER  
Courtney Kelley *Instructions page 54*
- 40** SECOND STORY TEE  
Debbie O'Neill *Instructions page 60*
- 40** UNION STATION CARDIGAN  
Beatrice Perron Dahlen *Instructions page 64*
- 40** ENDLESS ROSE COWL  
Jeffrey Wall *Instructions page 68*

### *Tailored*

- 70** RHEYA CARDIGAN  
Maria Leigh *Instructions page 76*
- 72** CORCORAN PULLOVER  
Patty Lyons *Instructions page 78*
- 73** MIRANDA CARDIGAN  
Amy Gunderson *Instructions page 80*
- 74** GIBRALTAR HENLEY  
Joan Forgione *Instructions page 82*
- 75** HONEY PULLOVER  
Angela Hahn *Instructions page 86*

## depts

- 2** STRANDS
- 6** NEW & NOTABLE
- 7** SPOTLIGHT
- 99** GLOSSARY
- 102** PROJECT INDEX
- 104** RAVELINGS  
≡ Louisa Demmitt

**ON THE COVER:**  
One Way Tee, page 35.  
PHOTOGRAPHY BY HARPER POINT  
PHOTOGRAPHY



Have you ever been in love with a project to the extent that setbacks and slow progress really just served as a way of prolonging the pleasure of knitting it? I've been knitting the same sweater for eight months now—actively working on this project that whole time. Although the sweater is oversized, heavily textured, and worked on size 3 needles, it's not that the knitting is slow—I keep ripping it out! From gauge issues to reworked gussets to developments at the armholes and the yoke and the neck bind-off, this bright red gansey is a simple tube of purl patterning that has caused me more trouble than any project in quite some time. But I am so in love with it. I think I'm sabotaging my own work so that the knitting of it will not end.

The little steel needle tips, the toothy red wool with its high twist (I'm using Wendy Guernsey Wool, read about it on page 16), the panels of purl motifs and narrow rope cables now fully committed to memory and fingers, the way the fabric lies across the chair arm, stiff with texture and woolly character . . . I am definitely a gansey initiate. This past year, my personal interest in the iconic fisherman sweater led me to the story of Sarah Lake Upton and her American gansey wool (read the profile on page 12). Another fan of the fisherman knit, Courtney Kelley, designed a modern gansey dolman for this issue (page 39), which she told me was one of her favorite designs ever. She sent the sample in with a sigh that was nearly audible from a thousand miles away. I understand.

As the year turns over and we slip into spring, it seems silly that I'm still working on this project. I do think it's time to commit to progress and finish it, and perhaps get a chance to wear it before the earth rotates too much. I'm holding onto it, partly because I worry that the next project won't be as enjoyable to knit. And there lies the revelation that has tumbled into my lap along with the long red fabric: holding onto known entities for fear that nothing else will ever be better is something I do all too often. It's an apparent oddity that is nevertheless common: creative people who fear the unknown. Is it not in the next discovery, the next experiment, that we flex our creative muscles and satisfy that inquisitive itch? That we grow?

Your first knitting project was a challenge, I am sure. But are you feeling challenged now? What will excite you, frustrate you, force you to rip and remeasure and chart and calculate and insert lifelines? What will be your next favorite kind of thing to knit? That's what I want to find out this year. In that vein, *Interweave Knits* will feature a variety of project types and techniques in 2015—some quite traditional and some highly unusual (perhaps not even using needles!). I hope you'll stay tuned and do some experimenting of your own, perhaps commit to an epic eight-month sweater that you'll knit into a love story. And remember, we always have more tutorials and patterns online, through videos at [craftdaily.com](http://craftdaily.com) and blogs and downloads at [knittingdaily.com](http://knittingdaily.com).

Happy, happy knitting,  
Sincerely,



Lisa Shroyer



The photo-shoot crew with the owners of Wool Hat and Smokestack Pottery Studio. This combined retail and workshop space offers pottery classes, finished ceramics, and a wonderful collection of upcycled furniture and original home decor for sale.

**Thank you**  
Wool Hat ([www.woolhatfurniture.com](http://www.woolhatfurniture.com)) and to Smokestack Pottery Studio ([www.smokestackpottery.com](http://www.smokestackpottery.com)) in Fort Collins, Colorado, for use of their shared space for photography in this issue. The En Route Gallery (pages 34–41) was shot on location at Denver's beautifully renovated Union Station.



# INTERWEAVE KNITS

Spring 2015

## EDITORIAL

**Editorial Director** Helen Gregory

**Editor** Lisa Shroyer

**Managing Editor** Allison Mackin

**Assistant Editor** Hannah Baker

**Senior Project Editor** Joni Coniglio

**Project Editor** Laura Hulslander

**Technical Editors** Tracey Davidson, Karen Frisa, Julie Gaddy, Robin Melanson, Heather Zoppetti

**Copy Editor** Veronica Patterson

**Proofreader** Nancy Arndt

**Knitting Daily Editor** Kathleen Cuble

## CREATIVE SERVICES

**Designer** Debbie Long

**Senior Production Designer** Dean Howes

**Project Photography** Harper Point Photography

**Photostyling** Tina Gill

**Hair & Makeup** Janie Rocak & Kira Friedman

**Illustration** Gayle Ford, Marjorie Leggett

## MARKETING & ADVERTISING

**Advertising Manager** Diane Kocal

**Advertising Manager** Sally Finnegan

**Ad Trafficker** Mary Lutz

**Classified Advertising** Stephanie Griess

**Marketing Manager, eCommerce** Annie Hartman Bakken

*Interweave Knits*® (ISSN 1088-3622) is published quarterly by Interweave, a division of F+W Media, Inc., 4868 Innovation Dr., Fort Collins, CO 80525-5576. (800) 272-2193. USPS #017-249. Periodicals postage paid at Fort Collins, CO 80525, and additional mailing offices. All contents of this issue of *Interweave Knits* are copyrighted by F+W Media, Inc., 2015. All rights reserved. Subscription rate is \$26.95/one year in the U.S., \$30.95/one year in Canada, and \$33.95/one year in international countries (surface delivery). U.S. funds only.

Projects and information are for inspiration and personal use only. Reproduction in whole or in part is prohibited, except by permission of the publisher. We've made every effort to ensure the accuracy of the contents of this publication. However, human errors do occur. If you have questions regarding a pattern in this issue, please visit us online at [interweaveknits.com/corrections](http://interweaveknits.com/corrections).

*Interweave Knits*® does not recommend, approve, or endorse any of the advertisers, products, services, or views advertised in *Knits*. Nor does *Knits* evaluate the advertisers' claims in any way. You should, therefore, use your own judgment in evaluating the advertisers, products, services, and views advertised in *Knits*.

**Postmaster:** Please send address changes to *Interweave Knits*, PO Box 6338-1838, Harlan, IA 51537.

Visit the Interweave website at [interweave.com](http://interweave.com).

**For advertising information**, call Diane Kocal at (317) 482-0120 or email [dkocal@fwcommunity.com](mailto:dkocal@fwcommunity.com), call Sally Finnegan at (513) 403-9565 or email [sally.finnegan@fwcommunity.com](mailto:sally.finnegan@fwcommunity.com); or visit the website at [interweave.com](http://interweave.com).

**For sales information**, call (800) 272-2193, email [sales@fwcommunity.com](mailto:sales@fwcommunity.com).

**For editorial inquiries**, call (800) 272-2193, email [knits@interweave.com](mailto:knits@interweave.com), or write to 4868 Innovation Dr., Fort Collins, CO 80525-5576.

**Retailers:** If you are interested in carrying this magazine in your store, please call (866) 949-1646, email [sales@fwcommunity.com](mailto:sales@fwcommunity.com).





**Founder, Creative Director** Linda Ligon

**Vice President, Group Publisher** Shahla Hebets

**Vice President, Media Sales** Michele Crockett

**Design Team Manager** Larissa Davis

**Senior Production Manager** Nancy Pollock

**eCommerce Marketing Manager** Evelyn Bridge

**Director, Magazine Marketing & Fulfillment** Mark Fleetwood



a content + ecommerce company

**F+W, A Content + eCommerce Company**

**Chairman & CEO** David Nussbaum

**Chief Financial Officer & CFO** James Ogle

**President** Sara Domville

**Chief Digital Officer** Chad Phelps

**Senior Vice President, Operations** Phil Graham

**Vice President, Communications** Stacie Berger

**Enjoy the entire family of Interweave fiber magazines**

*Interweave Knits*

*Interweave Crochet*

*Knitscene*

*knit.purl*

*PieceWork*

*Handwoven*

*Spin-Off*

*Knitting Traditions*

**VISIT US ON THE WEB**

knittingdaily.com • interweave.com • fwmedia.com

**SUBSCRIBERS:** Have a question about your *Interweave Knits* subscription? We have the answer. Visit our website, email, call, or fax your question, and we'll be happy to assist you. Go to [interweaveknits.com](http://interweaveknits.com) and click on the subscription options to subscribe or give a gift or click on Subscriber Services to change your address, pay your bill, and to submit subscription questions or concerns.

**INTERWEAVE KNITS SUBSCRIPTION SERVICES**

Email address: [KNScustserv@CDSfulfillment.com](mailto:KNScustserv@CDSfulfillment.com)

U.S. & Canadian Customer Service: (800) 835-6187

International Customer Service: (515) 237-3657

Fax number: (712) 733-1277

Mail: PO Box 6338-1838, Harlan, IA 51537

Please allow six weeks for processing address changes. Your customer number on the address label is your key to the best service possible. Please include it with all correspondence to avoid delays or errors.

**F+W MEDIA INC. COLORADO OFFICE**

4868 Innovation Drive • Fort Collins, Colorado 80525-5576 • (800) 272-2193

**BERROCO®**



**Louise**

Knit in  
**Berroco Fiora™**

Buy it now  
in our  
PDF Store

Get this pattern in booklet

#355 Berroco Fiora or as a PDF download.

Enter "Louise" in our search box.



[www.berroco.com](http://www.berroco.com)





# Crystaletts Pin

## Add Some Sparkle to Your Knitting!

Bring some bling to your next knitting project by adding beautiful, sparkling Crystaletts pins—in gold or silver tones with 8 different crystal colors. You can add these sparklers even to your finest knitting or crochet project because the extra thin wire of the pins won't leave a hole—they can be pinned anywhere on your knitted or crochet fabric without damage. The safety-style pins open and close easily but lock in place while in use, and can be used to mark a stitch change or pin anywhere in your project for a reminder. Also, these pins work very well with Crystaletts Tag-A-Stitch markers, which help you keep track of your stitches.

- Gold or silver tone pins
- 16 pins per package
- 8 crystal colors (2 of each crystal color per package)
- Pins fit up to size 13 US knitting needle



## Clearly Organized TMM Award winner

### Your Needles and Hooks—Clearly Organized

Get your knitting needles and crochet hooks in line with the Clearly Organized case, which lets you see all your needles and hooks without opening the case. The unique vinyl fabric keeps your needles and hooks in place and includes changeable needle size cards, plus blank cards to write your own needle or hook sizes. The beautifully detailed case wraps up with a high-quality grosgrain ribbon in pink or black.

- Double-point needle cases: 18 pockets for 6-inch needle sizes from 000-000 to 10 U.S.
- Interchangeable cases: 11 pockets to accommodate the needle tips from 2 U.S. to 8 U.S. plus extra pockets for multiples of the same-size needles and six deep pockets to hold all your cables and accessories.



*Needles not included with case.*

## Tag-A-Stitch

### Keep Track of Your Stitches with Tag-A-Stitch

Never forget where you left off in your project! Add a Tag-A-Stitch to any stitch marker and place the appropriate tag on the stitch. The tags include 51 common knitting abbreviations, plus 7 blank disks so you can write your own notes. Tag-A-Stitch tags are lightweight, so they won't pull on your knitting project. They're stored conveniently on a small ring so you can locate your tags quickly.

**For more information, visit [www.Crystaletts.com](http://www.Crystaletts.com).**





# Clearly Organized<sup>®</sup>

Needle cases



Beautiful \* Convenient \* Organized

# Crystaletts<sup>®</sup>

World's smallest crystal buttons now with  
SWAROVSKI<sup>®</sup> Crystals

**Tm**  
Award winner



Needles not included with cases

Tag-A-Stitch



Crystal Pin stitch markers



Headband pattern as  
seen on Knitting Daily TV  
Free from our web site



# Modern Bohemian

Airy yarns, sparkling stitch markers, and whimsical projects flourish this spring season!

1 **Road to China Lace** is **The Fibre Company's** newer version of the Road to China Light yarn line. The content is the same fabulous blend of baby alpaca, silk, camel, and cashmere. The difference lies in its two-ply laceweight fineness and in its alternate set of vibrant colorways. Distributed by Kelbourne Woolens. [www.kelbournewoolens.com](http://www.kelbournewoolens.com)

2 A recent yarn sensation is **Zealana Air**, fittingly a part of the company's ([www.zealana.co.nz](http://www.zealana.co.nz)) Luxuria series. Air is a luxurious blend of brushtail possum down, cashmere, and silk. The pill-resistant yarn is laceweight, yet warmer than 100% cashmere. It comes in a wide range of brights, pastels, and deep hues. Distributed by the Yarn Sisters. [www.theyarnsisters.com](http://www.theyarnsisters.com)

3 **KnitCa's** new **Jumbo Wooden Buttons** are a naturally beautiful option for a quality finishing touch. Enjoy creating jumbo buttonholes for them to fit through or add them as a decorative feature. They come in three different styles, shown here, and measure about 2 inches (about 50 mm) in diameter. [www.knitca.com](http://www.knitca.com)

4 Interweave's own Joni Coniglio sheds light on grafting knitted projects in her new eBook entitled **How to Graft Your Knitting Invisibly** (Interweave, 2014). Filled with new content about grafting your knitting in any stitch pattern, grafting charts she developed, and three brand-new patterns, this comprehensive eBook is a must-have for anyone who wants to master grafting beyond the Kitchener stitch. Download today! [interweavestore.com](http://interweavestore.com)

5 New from Interweave Books, **Wanderlust: 46 Modern Knits for Bohemian Style** (2015) includes forty-six brand-new knitting patterns from top knitwear designers, compiled by Tanis Gray. The wide-ranging projects—scarves, cowls, hats, sweaters, mittens, and wristers—all feature Cascade Yarns Longwood, an Aran-weight superwash merino wool. Order today! [interweavestore.com](http://interweavestore.com)

6 The gray, heathered quality of **Blackery Yarns Westcountry Tweed** comes from the blending of Teeswater Crossbred and Black Welsh Mountain wools, both small-flock breeds residing in England. This limited yarn line comes in natural gray, as well as dyed blue, olive, and purple colors meant to resemble "the moorland landscapes of the Westcountry." [www.blackeryarns.co.uk](http://www.blackeryarns.co.uk)

7 Dazzling **Crystaletts Pins** are removable stitch markers that really catch the eye. The crystals will sparkle against your knitting, and the quality silver will keep the markers in good shape for a long time to come. They come in rainbow or gold. [www.crystaletts.com](http://www.crystaletts.com)





# Old Tools, New Tones

❶ The **nøstepinne** is an old-school tool for winding a center-pull ball. The yarn is wound onto the wooden stick using a figure-eight method. You can find nøstepinnes like this one on **Etsy** or purchase one from **The Woolery**.

[www.woolery.com](http://www.woolery.com)

❷ The **niddy-noddy** is another yarn-winding tool with a fun name, one that makes skeins. Yarn is loaded onto the crossarms in a repeated pattern, then tied off and twisted into a skein. This niddy-noddy from **Schacht Spindle Company** has an adjustable length.

[www.schachtspindle.com](http://www.schachtspindle.com)

❸ **Night**, by **Euro Yarns**, is a wool and polyester blend that pairs with the company's Day collection. The line has five rich and dark variegated colors. Distributed by Knitting Fever. [www.knittingfever.com](http://www.knittingfever.com)

❹ **Sesia Bimbo** is a fingering-weight cotton yarn. The fifty-gram balls lend themselves well to baby projects in spring colors. Distributed by Plymouth Yarn.

[www.plymouthyarn.com](http://www.plymouthyarn.com)

❺ **Cotton Fleece**, from **Brown Sheep Company**, is four parts cotton, one part merino wool. This blend gives the yarn a trans-seasonal character, especially given its sixty colors, including some fresh hues for spring.

[www.brownsheep.com](http://www.brownsheep.com)

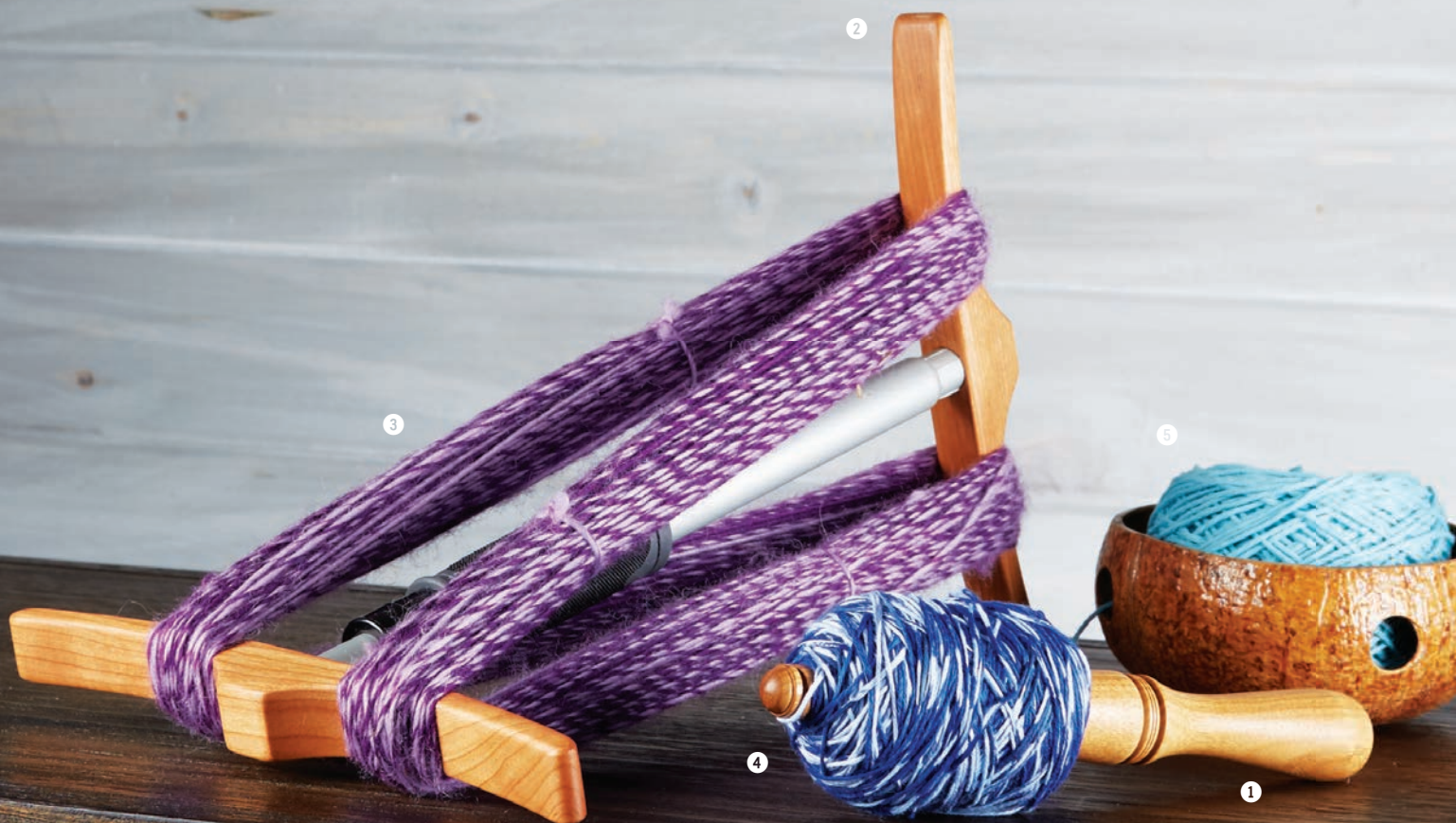





MANOS DEL URUGUAY

[info@fairmountfibers.com](mailto:info@fairmountfibers.com) 888.566.9970 [www.fairmountfibers.com](http://www.fairmountfibers.com)



**ARIZONA**

**JESSICA KNITS**  
Scottsdale, AZ  
480-515-4454  
jessicaknits.com

**PURL IN THE PINES**  
Flagstaff, AZ  
928-774-9334  
purlinthepines.com

**ARKANSAS**

**HAND HELD**  
Fayetteville, AR  
479-582-2910  
handheldknitting.com

**KNIT UNTO OTHERS**  
Arkadelphia, AR  
870-245-2552  
knituntoothers.com

**THE YARN MART**  
Little Rock, AR  
501-666-6505  
theyarnmart.com

**CALIFORNIA**

**A YARN LESS RAVELED**  
Danville, CA  
877-688-1012  
ayarnlessraveled.com

**ANACAPA FINE YARNS**  
Ventura, CA  
805-654-9500  
anacapafineyarns.com

**BALL & SKEIN & MORE**  
Cambria, CA  
805-927-3280  
cambriayarn.com

**CREATIVE U STUDIOS**  
Santa Clarita, CA  
661-250-4600  
creativeu.net

**COLORADO**

**FIND YOUR STASH**  
Castle Rock, CO  
303-660-9276  
fystash.com

**SHUTTLES, SPINDLES & SKEINS**  
Boulder, CO  
303-494-1071  
shuttlesspindlesandskeins.com

**CONNECTICUT**

**KNIT NEW HAVEN**  
New Haven, CT  
203-777-5648  
knitnewhaven.com

**NANCY O**  
Ridgefield, CT  
203-431-2266  
shopnancyo.com

**DISTRICT OF COLUMBIA**

**LOOPED YARN WORKS**  
Washington, DC  
202-714-5667  
loopedyarnworks.com

**GEORGIA**

**CREATIVE YARNS**  
Macon, GA  
478-746-5648  
creativeyarns.net

**ILLINOIS**

**ELGIN KNIT WORKS**  
Elgin, IL  
847-627-4700  
elginknitworks.com

**STRING THEORY YARN CO.**  
Glen Ellyn, IL  
630-469-6085  
stringtheoryyarncompany.com

**INDIANA**

**SHEEP STREET FIBERS**  
Martinsville, IN  
812-597-KNIT  
sheepstreet.com

**MARYLAND**

**ALL ABOUT YARN**  
Columbia, MD  
410-992-5648  
allaboutyarn.com

**EWENIQUE YARNS**  
Bel Air, MD  
410-399-9929  
eweniqueyarns.com

**KNIT LOCALLY**  
Boysds, MD  
240-351-5118  
knitlocally.com

**KNITTERS NEST**  
Eldersburg, MD  
410-549-0709  
knittersnestyarnshop.com

**MASSACHUSETTS**

**CRANBERRY FIBER ARTS**  
S. Hamilton, MA  
978-468-3871  
cranberryfiberarts.com

**WONDERFUL THINGS**  
Great Barrington, MA  
413-528-2473  
wonderful-things.com

**MICHIGAN**

**EWENIQUE KNITS**  
Royal Oak, MI  
248-584-3001  
eweniqueknits.com

**MISSISSIPPI**

**KNIT1 OXFORD**  
Oxford, MS  
662-238-2829  
knit1oxford.com

**MONTANA**

**JOSEPH'S COAT**  
Missoula, MT  
406-549-1419  
josephscoatyarn.com

**NEVADA**

**JIMMY BEANS WOOL**  
Reno, NV  
775-827-9276  
jimmybeanswool.com

**NEW JERSEY**

**THE BLUE PURL**  
Madison, NJ  
973-377-5648  
thebluepurl.com

**DO EWE KNIT?**  
Westfield, NJ  
908-654-5648  
doeweknit.com

**PATRICIA'S YARNS**  
Hoboken, NJ  
201-217-9276  
patriciasyarns.com

**PINS AND NEEDLES**  
Princeton, NJ  
609-921-9075  
pinsandneedles.biz

**WOOLBEARERS**  
Mt. Holly, NJ  
609-914-0003  
woolbearers.com

**NEW YORK**

**ALTMAN'S NEEDLE & FIBER ARTS**  
Mattituck, NY  
631-298-7181  
altmansneedlearts.com

**FLYING FINGERS**  
Tarrytown, NY  
877-359-4648  
flyingfingersyarnshop.com

**KNITTING ON THE LAMB**  
Huntington, NY  
631-271-9276  
knittingonthelamb.com

**PURL SOHO**  
New York, NY  
212-420-8796  
purlsoho.com

**YARN CULTURE**  
Fairport, NY  
585.678.4894  
yarnculture.com

**YARN CUPBOARD**

Jamesville, NY  
315-399-5148  
yarncupboard.com

**NORTH CAROLINA**

**DOWNTOWNKNITS YARNS & TEAS**  
Apex, NC  
919-249-5638  
downtownknits.com

**EARTH GUILD**  
Asheville, NC  
800-327-8448  
earthguild.com

**SILVER THREADS & GOLDEN NEEDLES**  
Franklin, NC  
828-349-0515  
silverthreadsyarn.com

**OHIO**

**EWES D'BLEU**  
Pepper Pike, OH  
216-319-6559  
ewesdbleu.com

**OREGON**

**FOR YARN'S SAKE**  
Beaverton, OR  
503-469-9500  
foryarnssake.com

**HAPPY KNITS**  
Portland, OR  
503-238-2106  
happyknits.com

**YARNTASTIC! FIBER ARTS**  
Portland, OR  
971-302-7137  
yarntasticpdx.com

**PENNSYLVANIA**

**COLONIAL YARN SHOP**  
Shiremanstown, PA  
717-763-8016  
colonialyarn.com

**HIDDEN RIVER YARNS**  
Philadelphia, PA  
215-920-2603  
hiddenriveryarns.com

**ROSIE'S YARN CELLAR**  
Philadelphia, PA  
215-977-9276  
rosiesyarncellar.com

**RHODE ISLAND**

**THE MERMAID'S PURL**  
North Kingstown, RI  
401-268-3899  
themermaidspurl.com

**YARNIA**  
Woonsocket, RI  
401-762-0671  
yarnia.net

**TEXAS**

**THE TINSMITH'S WIFE**  
Comfort, TX  
830-995-5539  
tinsmithswife.com

**UTAH**

**NEEDLEPOINT JOINT**  
Ogden, UT  
801-394-4355  
needlepointjoint.com

**VERMONT**

**NORTHEAST FIBER ARTS CENTER**  
Williston, VT  
802-288-8081  
northeastfiberarts.com

**VIRGINIA**

**FIBRE SPACE**  
Alexandria, VA  
703-664-0344  
fibrespace.com

**KNITTING SISTERS**  
Williamsburg, VA  
757-258-5005  
knittingsisters.com

**THE NEEDLE LADY**  
Charlottesville, VA  
434-296-4625  
needlelady.com

**WASHINGTON**

**SERIAL KNITTERS**  
Kirkland, WA  
425-242-0086  
serialknitters.com

**WILDFIBERS**  
Mt Vernon, WA  
360-336-5202  
wildfibers.net

**WISCONSIN**

**THE CAT & CROW**  
Mount Horeb, WI  
608-437-1771  
thecatandcrowonline.com

**SPIN**  
Sturgeon Bay, WI  
920-746-SPIN  
spinofdoorcounty.com

**WYOMING**

**COWGIRL YARN**  
Laramie, WY  
307-755-9276  
cowgirlyarn.com



# American Wool from the Great Plains: *Brown Sheep* Yarn Company

BY AMY PALMER

*As you drive from Colorado to Mitchell, Nebraska, you see the land change—untamed, broken vistas. It is the Great Plains, with a wild beauty and long stretches of highway. In the midst of this territory in far western Nebraska is Brown Sheep Yarn Company's headquarters, which I visited in October 2014.*



ALL PHOTOS BY AMY PALMER

The mill is nestled near Scottsbluff National Monument, on prairie lands shadowed by towering cliffs. This land has been in owner Peggy Wells's family for more than one hundred years—her great-grandfather purchased the acreage in 1910. For half a century, the family farmed the land and raised a small flock of sheep, a legacy that has led to the creation of one of the most recognizable American yarn brands on the market.

Changes in the agricultural markets in the 1970s forced Peggy's father to find new uses for the land. When Peggy requested an Ashford spinning wheel for Christmas in 1974, she inadvertently set the family on its present course. After watching his daughter at work, her father also took to spinning, and in 1978, he followed that up with a loom for weaving the wool from his flock. A few years later, he purchased his first set of used mill equipment from a defunct mill in Georgia and set up the Brown Sheep offices.

Peggy moved to Fort Collins, Colorado, and worked as a custom fashion designer with a strong investment in natural fibers. In 1998, she and her husband, Robert, moved their family back to Mitchell to take over the running of the mill, expanding their idea of "family" to include the mill employees. Today, about thirty men and women work for the company, some of whom have been "in the family" for more than twenty years.

In 2004, as the machinery her father had purchased was living out the last of its days, Peggy made the decision to purchase new equipment. When the state-of-the-art equipment was introduced, the increased production efficiencies allowed Brown Sheep to expand to the thirteen yarn lines that are manufactured at the mill, all worsted spun and all containing fibers sourced from the United States.

Much of the wool comes from ranches in Colorado and Wyoming. The fiber is

scoured and carded at an outside facility before arriving at the Nebraska mill. When I visited, the blender was mixing the fibers for Lamb's Pride, a blend of 85% wool and 15% mohair. The fibers are then spun, bobbined, coned, plied, and steamed to set the twist.

The newly minted yarn is then sent to the dye vats. Although Peggy loves to be involved in every step of the process, creating the colors is one of her favorites. After dyeing, the yarn moves to a radial dryer, a fast and ecologically friendly method of drying the yarn. Peggy and Robert are highly conscientious about the impact of the mill on the family's land. Robert, a radiation biologist by education, created a reverse osmosis system to clean up to 90% of the water used in processing the yarn, lowering energy costs and water uses. The finished yarn is sold wholesale to yarn shops around the country and increasingly around the globe.

The focus of Brown Sheep has always been to provide quality yarn, while helping the handknitting industry grow as well. The company has supplied yarn to 4-H groups, encouraging the next generation to take to yarn crafts, and it has been a constant supporter of the burgeoning Scotts Bluff Valley Fiber Arts Fair. At the same time, the company has expanded to working with the apparel industry, including such high-profile companies as Ralph Lauren. Although the company is steeped in tradition, Peggy and her Brown Sheep family constantly look to the future.

~~~~~  
**AMY PALMER** is editor of *Knitscene* magazine.  
 ~~~~~



An on-site yarn shop carries all Brown Sheep's yarns.



Balls of yarn awaiting labeling.



Peggy (at right) labels skeins.



CASCADE YARNS  
DISTRIBUTOR OF FINE YARN

# Luna

100% Peruvian Cotton

Texture  
Defined

*Scalloped Eyelet Cardigan*  
by Yvette Silverman

FREE Pattern W175  
[www.cascadeyarns.com](http://www.cascadeyarns.com)





# Wool at Work: The Utilitarian Yarns of Seafarer Sarah Lake Upton

BY SELMA MOSS-WARD



▲ Sarah aboard the *Sea Lion* in Glacier Bay, Alaska.  
PHOTO BY DAVID MULLEN

## I: ON WATER

Like many fiber artisans, independent dyer Sarah Lake Upton, of Upton Yarns ([www.upton yarns.com](http://www.upton yarns.com)), has a day job to facilitate her yarn vocation . . . except it's actually a six-weeks-at-a-time job, about three thousand miles from home. She's an assistant engineer aboard the National Geographic *Sea Lion*, an eco-cruise ship whose itineraries range from Alaska to Baja, California, Panama, and Costa Rica.

During these tours, Sarah's work involves maintenance, diagnostics, and dealing with whatever weather, water, and mechanics throw at the vessel. She doesn't get much sleep. Aboard the *Sea Lion*, Sarah is constantly mindful of surrounding natural forces and of the teamwork essential to smooth sailing.

Her job is about as far from yarn as you can imagine.

"The work is hard, physically demanding, sometimes lonely, and the ship's crew is a community that becomes your protective shell," the thirty-seven-year-old explains. Nonetheless, she appreciates the stunning

phenomena—wilderness, wildlife, glaciers, bioluminescence—that are the rewards of the eco-tours, rewards that provide thrilling "moments of grace, when everything comes together."

At six weeks' end, Sarah flies west coast to east coast—to Portland, Maine, where she lives with husband, Sam, and their dog, Nell. She catches up on sleep, then re-enters the world of her vocation, the world of highly specialized hand-dyed yarn. "I love wool," Sarah says. "Yarn has so many different properties. My pet peeve is the idea that for knitting all your yarn should be soft."

But who wouldn't want soft yarn? Sarah's answer is rooted in both her love of gansey sweaters and her Yankee practicality. An interest in cultural history, a college degree in anthropology, archaeological fieldwork, and employment on traditionally rigged ships, taught her the value of durable fibers. In her early twenties, she knitted her first gansey, following Beth Brown-Reinsel's pattern in Melanie Falick's benchmark volume, *Knitting*

▼ Sarah knits on ship at the Cascade Locks of the Columbia River, Oregon.  
PHOTO BY SHARON GRAINGER





in *America* (Artisan Press, 1996). “I had never seen anything like it—the fit, the motifs, the genius little armpit gussets; I loved the combination of decorative and utilitarian.”

Ganseys, originating in nineteenth-century coastal Britain, were designed for seafarers. Tightly knitted of five-ply yarn, they're water-resistant, workhorse sweaters: “They're like protective armor,” Sarah says, adding, “Their real important quality is that they don't lose shape or impede range of motion when wet. From the perspective of working on a boat, that is very, very nice.” As with many garments from traditional cultures, the decorative motifs convey specific meanings, and it's customary for the wearer's initials to be knitted into the sweater's front, near the waist. Nonetheless, ganseys are primarily utilitarian gear.

What Sarah wanted was abrasion-resistant, water-resistant yarn, spun specifically for ganseys she'd wear aboard ship. All-American gansey yarn wasn't available. “As much as I loved British yarn and American yarn spun from New Zealand or Bolivian wool, New England is still full of sheep, and it drove me nuts that I couldn't find any yarn made from these sheep.”

Sarah's original gansey was worn so hard that she re-knitted the cuffs almost every year, and the neck at least twice. “The elbows finally went in 2011,” she reports. About that time, she discovered a nineteenth-century photo of a man wearing a gansey with cut-off sleeves. “Rather than trying to patch the elbows, I'm thinking about doing this to my gansey,” she says, drawn to this useful historical precedent.

That first gansey launched a mission leading to a nuanced knowledge of local yarns' best uses. “Different breeds of sheep produce fleece with different qualities: strength, softness, luminosity. Matching the project to the correct wool type can make all the difference between a garment one likes well enough and a garment one wears every day.” Currently, Sarah works with yarns created from sheep that are either pure or crossbred Coopworth, Corriedale, Romney, Cotswold, and Montedale fleece.

Ultimately, Sarah's ideal gansey yarn was spun from Coopworth wool, from a farm in Maine. “I am making the yarn that I really wanted to be able to buy,” she cheerfully declares. She calls what Upton Yarns produces “utilitarian wools.” Her five-ply Coopworth gansey yarn, whose long staple renders it stronger than conventional yarns, comes in 120-yard (110-meter) skeins (learn more on page 16).

## II: ON LAND

A short bike ride from her apartment is Sarah's dye studio—part of a communal workspace for textile artisans called A Gathering of Stitches ([www.agatheringofstitches.com](http://www.agatheringofstitches.com)). Its open, well-lighted interior feels simultaneously calm, energetic, and inspirational. There,



Sarah's original gansey; the pattern is from the book *Knitting in America*.  
PHOTO BY SARAH LAKE UPTON



PHOTO BY GARLAND SUTTON





Sarah hangs dyed skeins to dry at her studio.  
ALL PHOTOS THIS PAGE BY SELMA MOSS-WARD



A pair of mitts worked in Upton Yarns 3-Ply Coopworth, also shown here in skein form.



Yarns dyed with madder and lac.

Sarah dyes, rinses, dries, and skeins her yarns, sourced entirely from New England farms and spun to her specifications by local mills. When dyed, the Coopworth gansey yarn projects a surprising radiance. Who would dream that such yarn could be as lustrous as it is strong?

The Coopworth comes in sportweight as well as gansey-ply. (Sarah often tries out different fiber blends, and you can keep abreast of what's new by checking the Upton Yarns website frequently.) All the dyed yarns (she sells undyed skeins, too) are intensely colored—glowing tones resulting from natural dyestuffs, such as indigo, madder, lac, and walnut.

At A Gathering of Stitches, I watched Sarah work with madder and lac—immersing virgin skeins in pots of dye-infused water heating on electric burners. In dyeing, everything is significant—fiber, ratio of dye to water, water quality, temperature, length of immersion. The yarn, when removed, is rinsed; sometimes it's redyed. It's then hung to air-dry. Sarah's unusual schedule limits her time in the studio, so her lots are small and unique. (If you like an Upton Yarn, grab more than you think you'll need; all colors sell fast.)

### III: ON YARN MAGIC

"Every step in yarn production can be magical. A knitted object is a wondrous, talismanic thing," Sarah says. "How do you express this without sounding airy-fairy?" She sounds, actually, like the practical visionary she is—part engineer, part William Morris utopian, who sees in every knitted garment links to a greater community—to the sheep, farmers, mills, dye producers, knitters, wearers, to the role of textiles in human history. "A handknitted sweater is both a huge made manifest and a tie to tradition."

Handwork, Sarah believes, should be honored with appropriate materials. Consider that we put so much effort and love into our knitting. Don't we want it to last? What if, for instance, we knitted the stress points of clothes—toes, heels, necks, elbows, and cuffs—with a super-durable yarn that's also, serendipitously, gorgeous? What if we knitted entire garments with such yarn? It was by chance, perhaps, that Sarah's quest for the perfect gansey yarn led her to develop a line of utilitarian hand-dyed yarns. Yet chance favors the prepared mind, as scientist Louis Pasteur once noted, and the birth of Upton Yarns couldn't have happened if Sarah hadn't been the complex person she already was: seafarer, engineer, anthropologist, historian, and New England knitter.

---

**SELMA MOSS-WARD** is a writer and knitter based in New England. Find more at [www.knittingnewengland.blogspot.com](http://www.knittingnewengland.blogspot.com).

---



# BERGERE DE FRANCE

Pattern 897 in Coton Fifty  
Taken from our annual  
Creations 2014/15 collection



visit  
[www.bergerefrance.com](http://www.bergerefrance.com)  
for your nearest retailer

For trade and consumer inquiries,  
please contact :  
[info@bergerefrance.us](mailto:info@bergerefrance.us)



# Traditional Five-Ply Gansey Wools

As Sarah Lake Upton discovered in her search for the perfect gansey yarn (see pages 12–14), the type of yarn traditionally used in these hardy fishermen’s sweaters is relatively rare. Used in coastal England (and also in some countries across the North Sea) in the nineteenth and twentieth centuries, gansey wool is a worsted-spun, high-twist sportweight yarn constructed of five plies. Yes, that is very specific. Knitted very densely on size 1 or 2 needles (2.25 or 2.75 mm), this yarn makes for a warm, wind- and water-resistant sweater that is highly functional but that also, because of the high twist of the yarn and the gauge, allows for rich texture patterning. You’re probably familiar with the iconic gansey, with its knit and purl nautical motifs, rope cables, and panels of low-relief texture. A few manufacturers are still making gansey yarn; we present three in brief below. The two British yarns can be purchased online and shipped to the United States.

## 1 WENDY GUERNSEY 5-PLY

Made in West Yorkshire, England, this wool is hardy, with a slight, toothy halo of short hairs, which makes it warm and inviting. Even with the high twist, it doesn’t kink up as you knit. Because of its high twist and dense body, this yarn doesn’t bloom or fill out (at least not without washing), so it works best on small needles in a firm gauge, to keep stitches even looking, to avoid gaps between knits and purls, and to really create a raised texture in purl patterning. The color range is limited, but does include the classic fisherman palette: navy, medium blue, red, and cream. Available online at [www.loveknitting.com](http://www.loveknitting.com).

## 2 FRANGIPANI 5-PLY GUERNSEY WOOL

This English yarn comes in twenty-six colors and is sold by the cone—which means far fewer ends to weave in, especially if you work your gansey in the round (the traditional way). In the hands and on the needles, it is a fairly fine sportweight; size 1 (2.25 mm) needles really seem most suitable for it. It makes a dense but handsome fabric that shows texture beautifully. Skeining the yarn and washing it does cause it to bloom quite a bit, in which case you might want to go up a needle size. Available online at [www.guernseywool.co.uk](http://www.guernseywool.co.uk).

## 3 UPTON YARNS COOPWORTH 5-PLY GANSEY

Made with wool from New England sheep by a real gansey-donning seamstress, this yarn has a unique story—read about Sarah Lake Upton and her mission to make the perfect gansey wool on page 12. Her Coopworth 5-Ply is lustrous, rugged, and makes a rich fabric that belies its utilitarian nature. The undyed yarn is a natural heathered gray; the yarn is also available in natural dyes. After the yarn is dyed, the resulting color has lovely depth and retains some of the heathered quality. This yarn does well on a range of needle sizes. Quantities are limited and released a couple of times a year—Sarah also takes custom dye orders. Available online at [www.uptonyarns.com](http://www.uptonyarns.com).



**Other yarns to consider:** These sportweights are not five-ply, but do work well in texture patterns and are generally softer and more widely available than the above yarns.

Quince & Co. Chickadee • Filatura Di Crosa Zarina, distributed by Tahki-Stacy Charles Inc. • Louet Gems Sport



CASCADE YARNS  
DISTRIBUTOR OF FINE YARN

# ULTRAPIMA

100% PIMA COTTON

Timeless  
Elegance

*Amalfi Shawl Vest*  
by Laura Matthews

FREE Pattern DK275  
[www.cascadeyarns.com](http://www.cascadeyarns.com)





# PERFECTICULAR

*Knitted-on edgings adorn otherwise simple spring knits.*







Unlike the other two shawls in this collection—which are worked top down in long rows shaped with short-rows—the **Potter's Shawl** begins with a small number of stitches and increases from the top down. At the bottom of the garter body, a perpendicular lace edging is worked along the live stitches. **Jen Lucas. PAGE 22. YARN** Shalimar Yarns Breathless

Beginning with a frilled cast-on that creates a picot edge, the **Ribbon Tool Shawl** is nearly identical on both sides. It is worked top-down in garter stitch and short-rows, then a perpendicular edging is worked along the bottom, with stitches between body and edging joined with decreases. Kit available for a limited time; visit [shop.knittingdaily.com](http://shop.knittingdaily.com). **Carol Feller. PAGE 23. YARN** Dragonfly Fibers Pixie





The roomy **Velum Cardigan** is worked in one piece, beginning at the lower edge of the back. Once the back and fronts are worked, stitches for the edging are cast on and then worked in lace all around the body, joining the narrow lace band by picking up stitches along the body and decreasing the two pieces together. **Maria Leigh. PAGE 24.**

**YARN** Brown Sheep Company Cotton Fleece



Worked top down in stockinette shaped with short-rows, the ***Beech Leaf Shawl*** features a wide, scarflike shape and a leaf-inspired lace edging. The edging stitches are cast on and then joined at the end of each row to the live stitches at the bottom of the shawl body.

**Joan Forgione. PAGE 28.**

**YARN** Shibui Knits Maai







## POTTER'S SHAWL

Jen Lucas



**Finished Size** 56" wide and 15" deep.

**Yarn** Shalimar Yarns Breathless (75% superwash merino wool, 15% cashmere, 10% silk; 420 yd [384 m]/3½ oz [100 g]): crayfish, 2 skeins.

**Needles** Size 5 (3.75 mm): 24" circular (cir). Adjust needle size if necessary to obtain the correct gauge.

**Notions** Tapestry needle.

**Gauge** 16 sts and 36 rows = 4" in garter st.

**? See the Glossary on page 99 for terms you don't know. For our master glossary, visit [KnittingDaily.com/glossary](http://KnittingDaily.com/glossary).**

### NOTES

- Shawl body is worked from the center neck to the bottom with increases at each edge. After the shawl body is completed, live stitches are left on the needle and bound off by working one stitch from the edging together with one stitch from the body as the lace edging is worked.
- Slip stitches purlwise with yarn in back.
- A circular needle is used to accommodate the large number of stitches.
- For the garter stitch portion of shawl, it may be helpful to mark the right side of the work.

### SHAWL

CO 6 sts.

**Row 1** (WS) K1, k1f&b, k2, k1f&b, k1—8 sts.

**Row 2** (RS) [K2, yo, k1, yo] 2 times, k2—12 sts.

**Row 3** K3, yo, knit to last 3 sts, yo, k3—2 sts inc'd.

**Row 4** K2, yo, knit to last 2 sts, yo, k2—2 sts inc'd.

**Row 5** Rep Row 3—2 sts inc'd.

**Row 6** K2, yo, k3, M1L, knit to last 5 sts, M1R, k3, yo, k2—4 sts inc'd.

Rep Rows 3–6 twenty-four more times—262 sts. **Next row** (WS) Knit. **Edging:** With RS facing and using the knitted

k on RS; p on WS

[(k1, yo) 3 times, k1] into same st—6 sts inc'd

sl 1, k2tog, pssso—2 sts dec'd

p on RS; k on WS

sl 1 wyb on WS

no stitch

ssk

yo

ssk (last st of edging tog with 1 shawl st)

k2tog

### Edge

|        |   |   |   |   |   |   |   |   |   |   |   |   |   |  |  |  |  |  |  |  |  |  |   |   |    |
|--------|---|---|---|---|---|---|---|---|---|---|---|---|---|--|--|--|--|--|--|--|--|--|---|---|----|
|        | • | • |   |   |   |   |   |   |   |   |   |   |   |  |  |  |  |  |  |  |  |  | • | • | 11 |
|        | • | • | / | ○ |   |   | / | ○ | λ | ○ | \ |   |   |  |  |  |  |  |  |  |  |  | • | • | 9  |
|        | • | • | / | ○ |   |   | / | ○ | / |   | \ | ○ | \ |  |  |  |  |  |  |  |  |  | • | • | 7  |
|        | • | • | / | ○ |   |   | / | ○ | / |   | \ | ○ | \ |  |  |  |  |  |  |  |  |  | • | • | 5  |
|        | • | • | / | ○ | / | ○ |   |   |   |   |   |   |   |  |  |  |  |  |  |  |  |  | • | • | 3  |
|        | • | • | / | ○ | / | ○ |   |   |   |   |   |   |   |  |  |  |  |  |  |  |  |  | • | • | 1  |
| 20 sts |   |   |   |   |   |   |   |   |   |   |   |   |   |  |  |  |  |  |  |  |  |  |   |   |    |







**Notions** Removable marker (m); tapestry needle.  
**Gauge** 18 sts and 36 rows = 4" in garter st.

**?** See the Glossary on page 99 for terms you don't know. For our master glossary, visit [KnittingDaily.com/glossary](http://KnittingDaily.com/glossary).

**NOTES**

- This shawl is worked back and forth from the top down and shaped using German short-rows. It can be helpful to use a removable stitch marker to mark the position of the previous turn to ensure you don't lose your position as you are working.
- A circular needle is used to accommodate the large number of stitches.

**Stitch Guide**

**Filled CO:** \*Using the knitted method, CO 4 sts, then lift 2nd, 3rd, and 4th sts, one at a time, over first st, then CO 1 st; rep from \* until you have CO the desired number of sts—2 sts added each rep.

**Chain 6:** K1, [sl st pwise back to left needle, k1] 5 times.

**SHAWL**

With cir needle, and using the Filled method (see Stitch Guide), CO 300 sts. Knit 6 rows. Work short-rows, using the German short-row wrap method (see Sidebar, page 24) as foll:

**Short-row 1** Knit to last 4 sts, turn work.

**Short-row 2** Work short-row wrap, knit to last 4 sts, turn work.

**Short-rows 3 and 4** Work short-row wrap, knit to 3 sts before double-st, turn work.

**Short-rows 5–18** Rep Short-rows 3 and 4 seven times.

**Short-rows 19 and 20** Work short-row wrap, knit to 2 sts before double-st, turn work.

**Short-rows 21–52** Rep Short-rows 19 and 20 sixteen times.

**Short-rows 53 and 54** Work short-row wrap, knit to 1 st before double-st, turn work.

**Short-rows 55–92** Rep Short-rows 53 and 54 nineteen times.

**Short-rows 93 and 94** Work short-row wrap, knit to double-st, turn work.

**Short-rows 95–102** Rep Short-rows 93 and 94 four times.

Knit 2 rows over all sts, working all double-sts as single sts. Break yarn. **Edging:** With dpn, CO 14 sts loosely. **Set-up row** (WS) K1, [yo, k2tog] 6 times, yo, k1—15 sts.

method, CO 14 sts onto left needle. Do not turn. **Next row** (RS) K13, ssk (last border st with first body st), turn—1 body st dec'd. **Next row** (WS) Sl 1, k13. Rep last 2 rows once more—260 body sts rem. Work Rows 1–12 of Edging chart 43 times—2 body sts rem. **Next row** (RS) K13, ssk—1 body st rem. **Next row** (WS) Sl 1, k13. **Next row** (RS) K13, ssk—14 edging sts rem. BO all sts kwise on WS.

**FINISHING**

Weave in ends. Block.

**Jen Lucas** has been designing just about as long as she has been knitting. She is the author of the book *Sock-Yarn Shawls* (Martingale, 2013). Visit her website at [www.jenlucasdesigns.com](http://www.jenlucasdesigns.com).



**RIBBON TOOL SHAWL**

Carol Feller



**Finished Size** 66" wide and 14¾" tall.  
**Yarn** Dragonfly Fibers Pixie (100% super-wash merino; 475 yd [434 m]/4 oz [113 g]): springtime in Washington, 2 skeins.  
**Needles** Size 6 (4 mm): 40" circular (cir) and set of double-pointed (dpn). Adjust needle size if necessary to obtain the correct gauge.





**Needles** Size 3 (3.25 mm): 60" circular (cir) and set of double-pointed (dnp). Adjust needle size if necessary to obtain the correct gauge.  
**Notions** Marker (m); tapestry needle; stitch holder.  
**Gauge** 20 sts and 34 rows = 4" in Seed st.

**? See the Glossary on page 99 for terms you don't know. For our master glossary, visit [KnittingDaily.com/glossary](http://KnittingDaily.com/glossary).**

**NOTES**

- The back of this cardigan is worked back and forth from the bottom up to the shoulders, then stitches for the fronts are picked up along each side of the back and the fronts are worked partially. Armhole stitches are cast on for the upper fronts and all three pieces are joined together for working the collar. The edgings are joined to the body as it is knit.
- A circular needle is used to accommodate the large number of stitches.

**Stitch Guide**

**KOK:** [K1, yo, k1] in same st—2 sts inc'd.

**S2kp2:** Sl 2 sts as if to k2tog, k1, pass 2 sl sts over—2 sts dec'd.

**Seed Stitch:** (odd number of sts)

**Row 1** \*K1, p1; rep from \* to last st, k1. Rep Row 1 every row for patt.

**Seed Stitch:** (even number of sts)

**Row 1** (WS) \*P1, k1; rep from \* to end.

**Row 2** (RS) \*K1, p1; rep from \* to end.

Rep Rows 1 and 2 for patt.

**BACK**

With cir needle and using a provisional method, CO 105 (115, 127, 137) sts. Do not join. Work in Seed st (odd number of sts; see Stitch Guide) until piece measures 2" from CO, ending with a WS row. **Shape waist: Dec row** (RS) Work 34 (36, 40, 44) sts in patt, s2kp2 (see Stitch Guide), work 31 (37, 41, 43) sts, s2kp2, work to end—101 (111, 123, 133) sts rem. Work 15 rows even, ending with a WS row. **Dec row** (RS) Work 33 (35, 39, 43) sts in patt, s2kp2, work 29 (35, 39, 41) sts, s2kp2, work to end—97 (107, 119, 129) sts rem. Work 15 rows even, ending with a WS row. **Dec row** (RS) Work 32 (34, 38, 42) sts in patt, s2kp2, work 27 (33, 37, 39) sts, s2kp2, work to end—93 (103, 115, 125) sts rem. Work 15 rows even, ending

**German short-row wrap**

**Figure 1:** With yarn in front, sl 1 pwise from left needle to right needle. Pull yarn to back of work over needle until both legs of st in row below are on top of needle (as shown), creating a "double st" on both sides of needle.

**Figure 2:** When working the double-st on subsequent rows, work it as a single st.

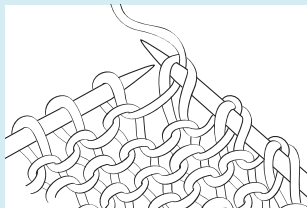

Figure 1

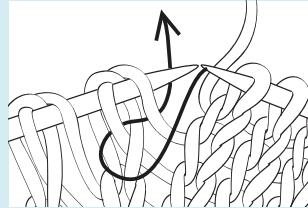

Figure 2

**Row 1** (RS) Chain 6 (see Stitch Guide), k1, pass 2nd st over first st on right needle, [yo, k2tog] 6 times, k2tog (1 st from edging tog with 1 st from body of shawl)—14 sts.

**Row 2** (WS) K1, [yo, k2tog] 6 times, yo, k1—15 sts.

Rep Rows 1 and 2 until all body sts have been worked. BO all sts loosely.

**FINISHING**

Weave in ends. Block to measurements.

**Carol Feller** is an independent knitwear designer and teacher living in Cork, Ireland. Her patterns for men, women, and children are widely published in books and magazines. Find her self-published patterns on her website at [www.stolenstitches.com](http://www.stolenstitches.com).

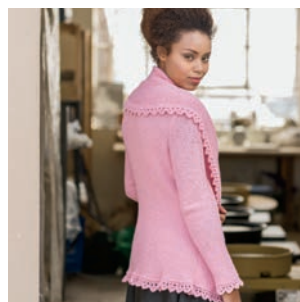

**VELUM CARDIGAN**

María Leigh

**Finished Size** 40½ (44½, 49, 53)" bust circumference. Cardigan shown measures 40½", modeled with 7½" of positive ease.

**Yarn** Brown Sheep Company Cotton Fleece (80% cotton, 20% merino wool; 215 yd [197 m]/3½ oz [100 g]): #CW-240 pink-a-boo, 9 (10, 12, 14) skeins.



Celebrating 25 years



**eucalan**<sup>®</sup>  
delicate wash

eucalyptus lavender  
grapefruit unscented jasmine

1.800.561.9731

[www.eucalan.com](http://www.eucalan.com)

**Climbing Vines Cowl**  
designed by Debbie O'Neill  
in Cloudgate  
90% Superwash Merino Wool  
10% Nylon



 **LORNA'S LACES**  
HAND-DYED YARNS  
*We make pretty string.*

[www.lornaslaces.net/cloudgate.html](http://www.lornaslaces.net/cloudgate.html)

[www.brownsheep.com](http://www.brownsheep.com)

What a difference  
a little wool makes.



Cool  
pima cotton  
blended with 20%  
merino wool transforms your  
project into a soft, easy-to-handle  
masterpiece. Our Cotton Fleece yarn  
is comfortable in the sun or cool breeze.  
Discover the wonder of a little wool today.

*Knitting Pure & Simple Pattern # 275*



**Brown Sheep  
Company, Inc.**

MITCHELL, NEBRASKA



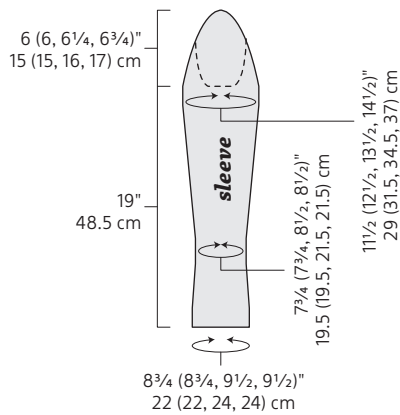
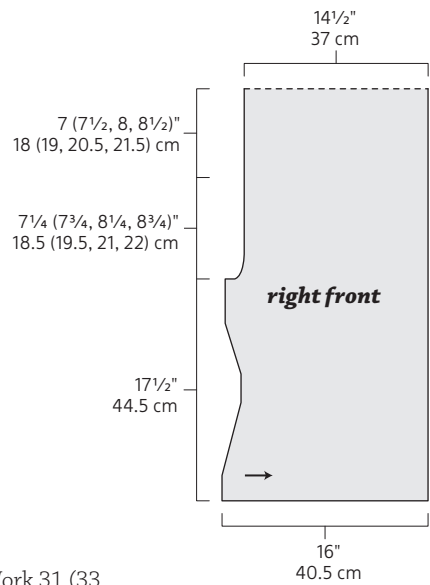
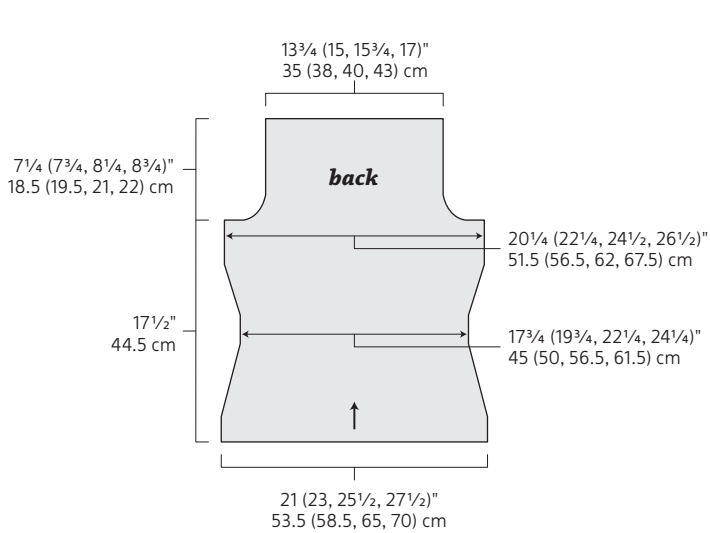

- k on RS; p on WS
- p on RS; k on WS
- yo
- k2tog on WS
- ssk (last st of edging tog with 1 body st)
- BO 1 st
- st rem on right needle after last BO st

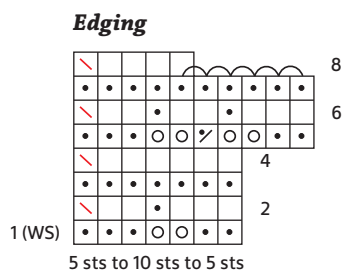

with a WS row. **Dec row** (RS) Work 31 (33, 37, 41) sts in patt, s2kp2, work 25 (31, 35, 37) sts, s2kp2, work to end—89 (99, 111, 121) sts rem. Work even until piece measures 10" from CO, ending with a RS row. **Inc row** (WS) Work 31 (33, 37, 41) sts in patt, KOK (see Stitch Guide), work 25 (31, 35, 37) sts, KOK, work to end—93 (103, 115, 125) sts. Work 15 rows even, ending with a WS row. **Inc row** (WS) Work 32 (34, 38, 42) sts in patt, KOK, work 27 (33, 37, 39) sts, KOK, work to end—97 (107, 119, 129) sts. Work 15 rows even, ending with a WS row. **Inc row** (WS) Work 33 (35, 39, 43) sts in patt, KOK, work 29 (35, 39, 41) sts, KOK, work to end—101 (111, 123, 133) sts. Work even until piece measures 17 1/2" from CO, ending with a WS row. **Shape armholes:** BO 7 (8, 10, 12) sts at beg of next 2 rows, then BO 4 (5, 6, 6) sts at beg of foll 2 rows, then BO 3 (3, 4, 4) sts at beg of foll 2 rows—73 (79, 83, 89) sts rem. **Dec row** (RS) Ssk, work in patt to last 2 sts, k2tog—2 sts dec'd. Work 1 row even. Rep Dec row—69 (75, 79, 85) sts rem. Work even until armhole measures 7 1/4 (7 3/4, 8 1/4, 8 3/4)", ending with a WS row. Break yarn. Place sts on holder.

**LEFT FRONT**  
With cir needle and RS facing, beg at armhole edge and pick up and knit 88 sts evenly along left edge of back. Work in Seed st (even number of sts; see Stitch Guide) for 6 rows, ending with a RS row. **Shape armhole: Inc row** (WS) Work in patt to end, then using the backward-loop method, CO 2 sts—2 sts inc'd. Work 1 row even. Rep last 2 rows once more—92 sts. **Next row** (WS) Work in patt to end, then CO 4 sts—96 sts. Work 1 RS row even. Break yarn. Place sts on holder.

**RIGHT FRONT**  
With cir needle and RS facing, beg at bottom edge and pick up and knit 88 sts along right edge of back. Work in Seed st (even number of sts) for 7 rows, ending with a WS row. **Shape armhole: Inc row** (RS) Work in patt to end, then CO 2 sts—2 sts inc'd. Work 1 row even. Rep last 2 rows once more—92 sts. **Next row** (RS) Work in patt to end, then CO 4 sts—96 sts. Work 1 WS row even. **Collar: Next row** (RS) Work 96 right front sts, then CO 28 (30, 32, 34) sts for right front armhole, work in patt over 69 (75, 79, 85) held back sts, CO 28 (30, 32, 34) sts for left front armhole, work in patt over 96 held left front sts—317 (327, 335, 345) sts. Work even in patt until collar measures 14 1/2" from top of shoulder, ending with a WS row. Break yarn. Leave sts on needle. **Edging:** With RS facing and using a provisional method, CO 5 sts onto dpn. **Next row** (WS) Work Row 1 of Edging chart—7 sts. **Next row** (Row 2 of chart; RS) K3, p1, k2, sl 1 kwise, pick up and knit 1 st at right side seam, then knit these 2 sts tog tbl. Cont in patt through Row 8 of chart, picking up a st in every other row along right front edge at end of RS rows. Rep Rows 1–8 of chart 15 more times, then work Rows 1–6 once more (67 total sts picked up along right front), then cont to work Edging chart over 317 (327, 335, 345) collar sts, ending with Row 8 (4, 4, 8) of chart, then work over left front sts as for right front, ending with Row 6 (2, 2, 6) of chart, remove waste yarn from provisional CO of back and place 105 (115, 127, 137) live sts on cir needle and cont working



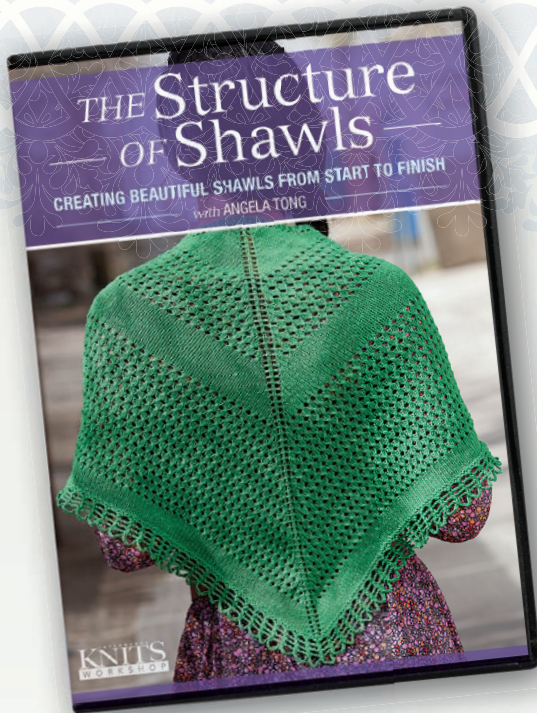

Join Angela Tong as she shares her secrets to creating the perfect knitted shawl in this video workshop from *Interweave Knits*. Beginning with the basics of shawl construction, you will learn:

- How to choose a shape for form and functionality
- Different fabrics and stitch patterns from lace to colorwork
- A wide variety of increases and decreases
- Edgings and bind offs to make your shawl uniquely yours
- Blocking techniques for a finishing touch

Available on DVD or as a video download at [InterweaveStore.com](http://InterweaveStore.com)



wrapped  
up in  
**STYLE**



Discover an all-new selection of striking patterns for luscious sock yarns! Choose from 16 designs, from small shawlettes to large circular shawls. Many are made from a single skein.

By Jen Lucas | \$24.99

WHAT'S NEW NOW



\$24.99



\$24.99

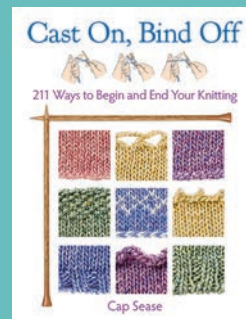

Paperback, \$19.99

Find any of these books at your **friendly neighborhood yarn shop** or online at [ShopMartingale.com](http://ShopMartingale.com).

Martingale Create with Confidence



Connect with us!





Edging chart over these sts, ending with Row 8 of chart—5 sts rem. Remove waste yarn from provisional CO of edging and place 5 live sts on needle. Join ends tog using Kitchener st.

#### SLEEVE

With dpn and using a provisional method, CO 44 (44, 48, 48) sts. Pm and join in the rnd. **Next rnd** \*K1, p1; rep from \* to last 2 sts, k1f&b, k1—45 (45, 49, 49) sts. **Next rnd** \*P1, k1; rep from \* to last st, p1. Cont in Seed st as established for 10 more rnds.

**Dec rnd** Work to last 6 sts, s2kp2, work to end—2 sts dec'd. Rep Dec rnd every 15 (15, 13, 13)th rnd 2 more times—39 (39, 43, 43) sts rem. Work even until piece measures 7 (6½, 6½, 6)" from CO.

**Inc rnd** Work to last 5 sts, KOK, work to end—2 sts inc'd. Rep Inc rnd every 11 (9, 9, 7)th rnd 8 (11, 11, 14) more times—57 (63, 67, 73) sts. Work even until piece measures 19" from CO. **Shape cap: Next**

**rnd** Work to last 4 (5, 6, 7) sts, BO 9 (11, 13, 15) sts, work to end—48 (52, 54, 58) sts rem. Work back and forth in rows as foll: Work 1 WS row even. BO 3 sts at beg of next 2 rows, then BO 2 sts at beg of foll 2 rows—38 (42, 44, 48) sts rem. **Dec row** (RS) Ssk, work in patt to last 2 sts, k2tog—2 sts dec'd. Rep Dec row every RS row 3 (5, 5, 6) more times, then every 4th row 6 (5, 5, 5) times—10 (10, 10, 12) sts rem. Work 1 row even. BO 2 sts at beg of next 2 rows, then BO 3 sts at beg of next 2 rows, then BO rem 0 (0, 0, 2) sts.

#### CUFF

Remove waste yarn from provisional CO and place 44 (44, 48, 48) sts on dpn. With empty dpn and using a provisional method, CO 5 sts. Work Row 1 of Edging chart—7 sts. **Next row** (RS) Work chart

over 6 sts, ssk (last edging st tog with first sleeve st), turn. Cont in patt through Row 8 of chart, then rep Rows 1–8 of chart 10 (10, 11, 11) more times. Remove waste yarn from provisional CO and place 5 live sts on needle. Join ends tog using Kitchener st.

#### FINISHING

Sew sleeves into armholes. Weave in ends and block lightly.

*Maria Leigh* is a fashion and knitwear designer. Read her blog at [www.marialeigh.net](http://www.marialeigh.net).



### BEECH LEAF SHAWL

Joan Forgione

**Finished Size** 55¼ (67, 78½)" wide and 12¼ (13¼, 15½)" deep. Shown in size 78½".

**Yarn** Shibui Knits Maai (70% superbaby alpaca, 30% fine merino wool; 175 yd [160 m]/1¼ oz [50 g]): caffeine, 2 (3, 3) skeins.

**Needles** Size 8 (5 mm).

**Notions** Tapestry needle.

**Gauge** 14 sts and 34 rows = 4" in St st.

**?** See the Glossary on page 99 for terms you don't know. For our master glossary, visit [KnittingDaily.com/glossary](http://KnittingDaily.com/glossary).

#### NOTES

- This shawl is worked from the top down with short-row shaping. After the shawl body is completed, live stitches are left on the needle and bound off by purling one stitch from the edging together with one stitch from the shawl body as the lace edging is worked.
- A circular needle is used to accommodate the large number of stitches.

#### SHAWL

**Body:** CO 195 (235, 275) sts. Knit 4 rows, ending with a RS row. Purl 1 WS row.

Shape shawl using short-rows as foll:

**Short-row 1** (RS) Knit to last 6 (8, 7) sts, wrap next st, turn.

**Short-row 2** (WS) Purl to last 6 (8, 7) sts, wrap next st, turn.

**Short-row 3** Knit to 3 sts before wrapped st, wrap next st, turn.

**Short-row 4** Purl to 3 sts before wrapped st, wrap next st, turn.

Rep last 2 short-rows 27 (33, 40) more times—15 sts rem between wrapped sts.

**Next row** (RS) Knit to end, working wraps tog with wrapped sts. **Next row** (WS) Purl to end, working wraps tog with wrapped sts. Knit 5 rows, ending with a RS row. Do not turn.

**Edging:** With RS facing and using the backward-loop method, CO 16 sts onto

### Tech Tip

When you work the few rows of stockinette stitch, knit the first and last stitch of the purl rows to prevent the work from curling inward.

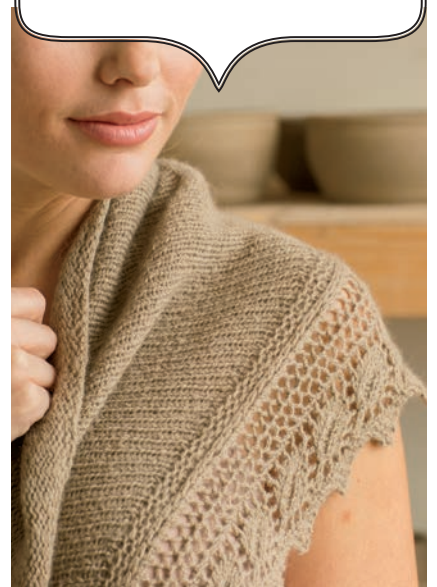



right needle. **Next row** (WS) K16, p2tog, turn—17 edging sts and 193 (233, 273) body sts rem. **Next row** (RS) Sl 1 pwise wyb, k16. **Next row** (WS) K16, p2tog (last edging st tog with first body st), turn—17 edging sts and 192 (232, 272) body sts rem. Work Rows 1–10 of Edging chart 38 (46, 54) times—17 edging sts and 2 body sts rem. **Next row** (RS) Sl 1 pwise wyb, k16. **Next row** (WS) K16, p2tog—1 body st dec'd. Rep last 2 rows once more—17 edging sts rem. Using the sewn method, BO all sts.

- k on RS; p on WS
- p on RS; k on WS
- yo
- ⌘ k1tbl
- / k2tog on RS; p2tog on WS
- \ ssk
- / p2tog on RS
- ^ sl 2 as if to k2tog, k1, p2sso—2 sts dec'd
- / p2tog on WS (last st of edging tog with 1 shawl st)
- v sl 1 pwise wyb
- BO 4 sts
- st rem on right needle after last BO st

**FINISHING**

Weave in ends. Block to measurements, pinning each leaf point.

*Joan Forgione* teaches elementary school. She likes to think there are parallels between teaching and designing and writing patterns—combining math, art, history, English, and, of course, some fun.

**Edging**

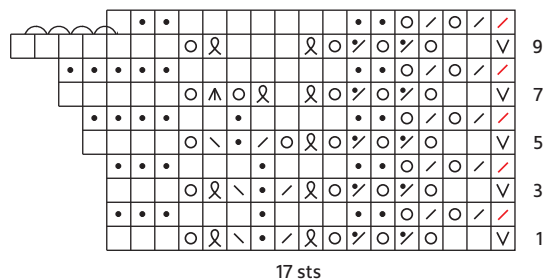

**Light** in weight with a warm **natural** touch, **bamboo** is the ideal material for making **knitting needles**.

Takumi **cords** are always **soft**. Always **Eco-Friendly**.

# Clover

Takumi 匠

CRAFTSMANSHIP UNSURPASSED

New Sizes  
17 & 19

All sizes have **tapered tips**. Great for lace knitting.

**CLOVER MFG. CO., LTD. JAPAN** **CLOVER NEEDLECRAFT, INC.** [www.clover-usa.com](http://www.clover-usa.com)





## UNDERSTANDING *Perpendicular & Parallel* KNITTED-ON EDGINGS

*A knitted-on edging is one that is joined as it is worked to the larger body of a project. These edgings often have a perpendicular orientation to the body; you join the edging rows to the body stitches. But you'll also see many designs in which the edging is worked parallel to the body of the work; and some projects call for an edging that rounds the perimeter, shifting from perpendicular to parallel orientation. The knitted-on technique eliminates sewing and is ideal for shawls, though you can also use it in garments and home décor items.*

You always work a knitted-on edging once the body of the project is complete. The key to any knitted-on edging is a decrease that is used to join the edging to the body; this decrease occurs at the end of every other edging row as the edging is worked alongside the completed body.

### WORKING WITH LIVE STITCHES

The Beech Leaf Shawl (see above and Swatch 1) is worked from the top down, and stitches at the bottom edge are left live—you will join the edging to those live stitches. This is a typical example of a knitted-on edging worked into live stitches. Once the body is complete, you end with a right-side row and cast 16 stitches onto the end of the row. You work in lace and at the end of each wrong-side row, join the last stitch of the edging to the first stitch of the body by working a p2tog over those two stitches, then turning to work the right side of the edging. In this way, there are two rows of edging for every one stitch of the body—a right-side row worked even, and a wrong-side row that ends with a joining decrease. The body stitches are gradually consumed as the edging continues, and at the end the only remaining stitches are the edging stitches, which are bound off.

Many edgings are garter-stitch based, which means the lace patterning

is worked on a ground of garter stitch, versus stockinette. Garter stitch has a compressed row gauge; each row is about half as high as each stitch is wide. The Potter's Shawl gets four stitches and nine rows to 1" in garter, for instance. This is ideal for perpendicular knitted-on edgings, in which two rows of edging have to fit into the space of one stitch of the body. In stockinette, rows are taller, which would make for less equivalence in the edging-to-body ratio.

You can work edgings from left to right or right to left (as Swatch 1 was worked). The decrease join occurs at the END of the edging row, which could occur on right- or wrong-side rows, depending on which direction you're working in. Patterns may call for slipping the resulting stitch (from the decrease) on the following row, or not. Different decreases can be used to work the join, but the concept is always the same.

You can work this same method over a project that begins with a provisional cast-on, joining the edging to the live stitches of the cast-on.

### WORKING WITH PICKED UP STITCHES

You can also work a knitted-on edging onto an edge without live stitches. You could pick up and knit stitches along a selvedge, cast-on, or bind-off edge, and then work an edging, joining to those

live stitches as explained above. Or, for a quicker option, you can pick up stitches as you work the edging, working the edging and join simultaneously.

In the Velum Cardigan (see Swatch 2 and photo on next page), the edging is worked over five stitches. At the end of each right-side row, you slip the last stitch of the edging, then pick up and knit a stitch along the sweater selvedge, then knit that new stitch and the slipped edging stitch together through the back loops (essentially an ssk). Those ssk stitches serve to join the edging to the selvedge. This is a great example of a picked-up knitted-on edging worked parallel to the main body of the project (joining row to row).

You can also work a picked-up knitted-on edging along a cast-on or bind-off edge, in which case the edging would have a perpendicular orientation to the body.

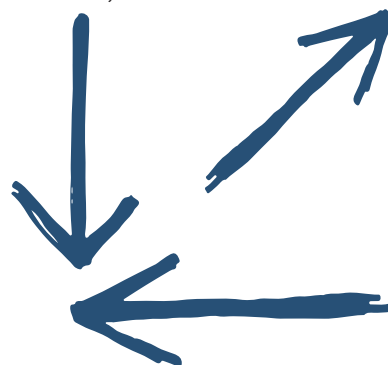





## Learn Lorilee Beltman's ingenious technique for Vertically Stranded Colorwork!

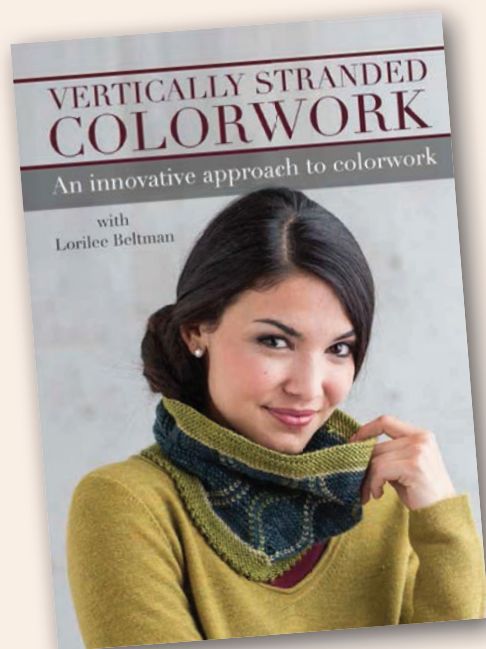

With this 67-minute video workshop, you will:

- Learn the simple stitches comprising Vertically Stranded Colorwork
- Manage your main and contrasting strands using a yarn butterfly
- Work vertical colorwork both flat and in-the-round
- Experiment with colors, textures, and patterns to create unique designs
- Gain tools to prevent problems and troubleshoot your knitting

Order online at [www.InterweaveStore.com](http://www.InterweaveStore.com)



# galway

ROVING



Pattern No. F591  
Free Ravelry Download!



 **PLYMOUTH YARN®**  
COMPANY INC.  
    [www.plymouthyarn.com](http://www.plymouthyarn.com)



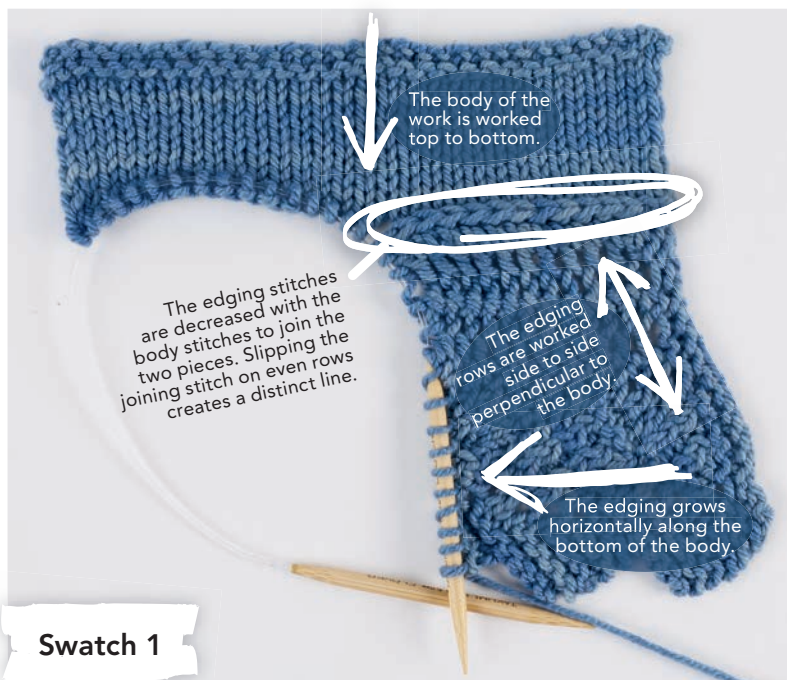

Swatch 1

The Beech Leaf Shawl (see page 21) is worked top down and finished with a perpendicular knitted-on lace edging. You can see that the edging stitches make a 90-degree angle with the body stitches.

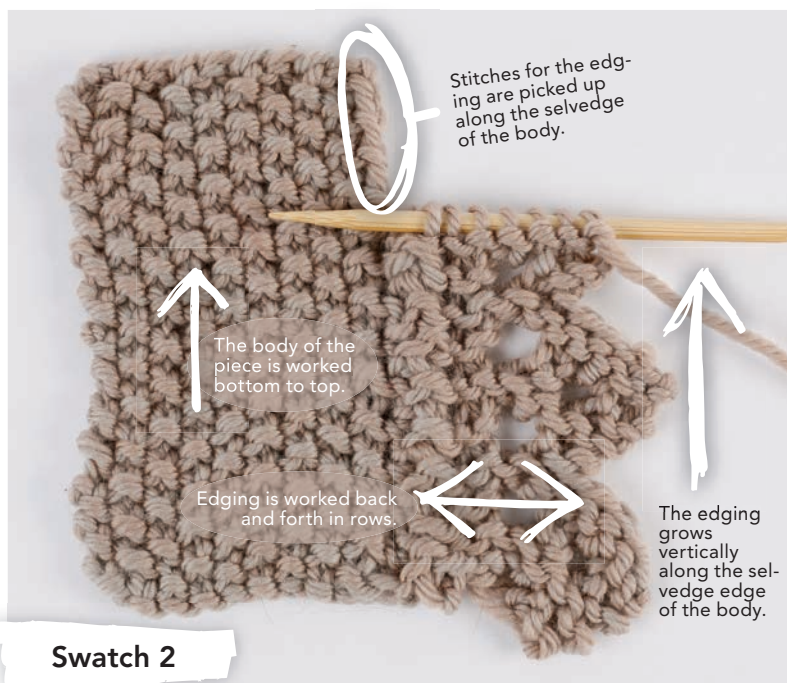

Swatch 2

The Velum Cardigan (see page 20) features a narrow knitted-on edging that is worked parallel to the body of the sweater; the edging is joined to every other row of the sweater selvedge.



### 360 DEGREES

For a project, such as a rectangular shawl, that has two side selvages and cast-on and bind-off edges, you can use a combination of perpendicular and parallel edgings to edge the entire perimeter. The corners will require special treatment, however. Your options are as follows:

- Work each side separately and graft or seam the corners together.
- If you choose Option 1, you can also work increases or short-rows at the ends of each edging to create a trapezoid shape to each side, allowing for mitered joins when you seam the corners.
- If the edging pattern is very simple, you can work the whole edging in one piece, switching from perpendicular to parallel edgings, and work short-rows at each corner to make a mitered corner.
- If the edging is very simple, you can work multiple joining stitches into the same space of the corner, as you would with a crochet edging (two–three joins max; experiment with your yarn and gauge).
- Pick up and knit stitches around entire piece and work in the round, working double increases at each corner to create a mitered corner (think of a wooden picture frame).

Keep in mind, for any of these options, that the nature of your edging pattern will greatly affect your options. Many edgings, such as Swatch 1 here, create wide, undulating fabrics that have horizontal spread out from the body of the project. They also have complex lace patterning happening; working short-rows or further shaping within these patterns will be difficult. You should limit 360-degree edgings to narrow, simple patterns with brief row repeats.

### THE MATH

Planning for an edging begins before you cast on any stitches. If you're working a shawl that ends with live stitches, you will need to end with a number of stitches that works with the row repeat of the edging pattern. Remember, in a perpendicular edging, you work two rows of edging for every one stitch of the body. If the repeat of the edging is eight rows, then your body stitch count needs to be a multiple of four (half of the row repeat of the edging). If your edging begins or ends with any base rows that aren't part of the repeat, you will need to figure that into your body stitch count (multiple of four + three, for instance).

If you're working a parallel edging along the selvage of a project, your row count in the body



will, again, need to be a multiple of half the row repeat of the edging. (Generally, you skip every other row when joining an edge to a selvedge.) If your pattern, due to gauge considerations, calls for joining the edge into *every* row, then the row count of your body will need to be the same number as the row repeat of the edging.

### OTHER CONSIDERATIONS

A lot of edged patterns, and therefore the concepts discussed here, are based on a stockinette body and garter edging. You often see stockinette-based lace shawls edged with garter-based lace edgings, for instance. Lace has a big effect on gauge, and the blocking that lace goes through also affects gauge and final appearance. In more dense patterns, such as a garter-stitch body without any yarnover patterning, you will need to adjust your approach to edgings. Swatch before you jump into any project that you plan to edge—tweaks may be as simple as changing needle size for the edging or involve more complex adjustments.

You can work an edging all the way around a project, shifting between parallel and perpendicular orientations. One set of short-rows was used within the edging to turn the corner in this swatch, which does not significantly interrupt the simple lace pattern.

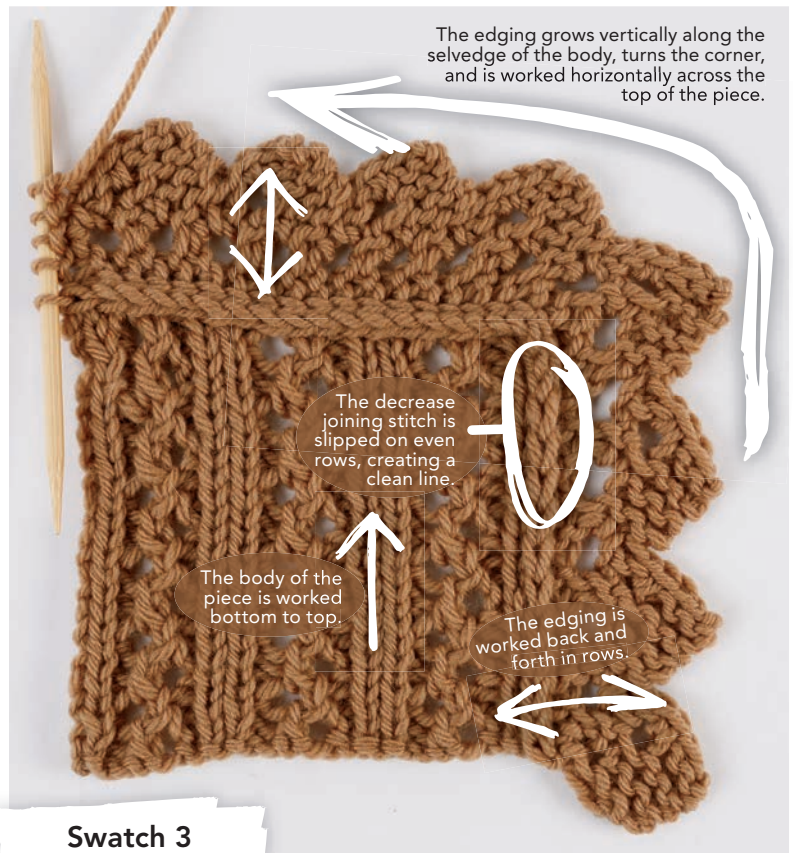

Swatch 3

## THE PATHWAYS COLLECTION

by Laura Nelkin

Featuring  
The Fibre Company  
Road to China Lace

**KELBOURNE**  
PURVEYORS OF  
FINE YARN  
**WOOLENS**  
est. 2008 penn. usa

TheFibreCo.com  
NelkinDesigns.com  
KelbourneWoolens.com/pathways







» EN ROUTE «

*Everyday knits feature movement in stitch and silhouette.*





Even the simplest lace accent can make a sweater pop. The *One Way Tee* incorporates a simple arrowhead lace into body, sleeves, and shoulder saddles to create bold lines. **Debbie O'Neill**. PAGE 42. **YARN** Madelinetosh Tosh DK





.....  
.....  
This lightweight sweater features a geometric design of strategically placed increases and decreases. The panel runs along the raglan lines and down both fronts of the body. Short-rows are used to turn the lace panel, which is then worked along the back of the *Timetable Pullover* creating a shirttail hem. **Andrea Sanchez. PAGE 43.**

**YARN** Manos del Uruguay Serena, distributed by Fairmount Fibers  
.....  
.....





New Yarn  
Check it out!

.....  
.....  
The ***Five Points Shawl*** is composed of five sections, beginning with the center piece. Stitches for the side triangles are picked up along each side of the center, then stitches for the wings are picked up along one side of each side triangle. The yarn used in this shawl is an all-new cashmere blend developed by North Light Fibers with collaboration from designer Norah Gaughan and *Interweave Knits* editor Lisa Shroyer. Read more about the yarn and its evolution at [knittingdaily.com/blogs/knits](http://knittingdaily.com/blogs/knits).  
**Norah Gaughan. PAGE 46. YARN** North Light Fibers Water Street  
.....  
.....



.....  
.....  
The ***Stone's Throw Socks*** are worked in a ripple pattern achieved by working decreases and increases into a k1, p1 rib. A tall leg with calf shaping makes for great boot socks. ***Josie Mercier. PAGE 51. YARN*** Knit Picks Stroll Tonal, distributed by Crafts Americana  
.....  
.....







.....  
.....  
Garter stitch and a subtle raglan construction make an elegant and cozy ***Sleeper Car Jacket***, edged with a simple geometric lace. The fronts can be folded back to create lapels—a nice option thanks to the two-sided nature of the garter-stitch fabric. ***Beatrice Perron Dahlen***. PAGE 52. **YARN** HiKoo Rylie, distributed by Skacel

An “exploded” gusset makes a traditional gansey totally modern. In the ***Eastbound Sweater***, the designer has placed the underarm gussets very low on the body and increased their width substantially throughout the lower body. Doing so creates a wide upper body, which, combined with the drop-shoulder sleeve shape, makes for a roomy and modern dolman silhouette. All the elements of traditional ganseys are here—they’ve just been reinterpreted! If you’re interested in gansey knitting, see Knitter’s World (page 12) and Yarn Review (page 15) in this issue. ***Courtney Kelley***. PAGE 54. **YARN** The Fibre Company Organik, distributed by Kelbourne Woolens

.....  
.....





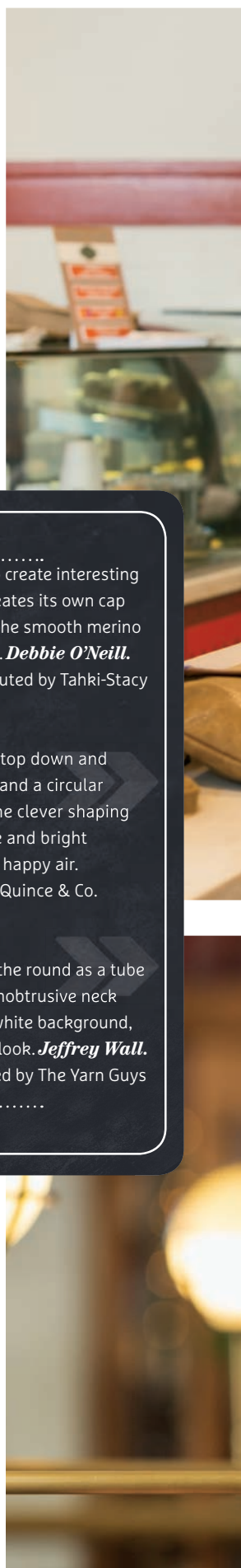

.....  
The *Second Story Tee* uses diagonal rib to create interesting lines, and the simple drop-shoulder body creates its own cap sleeves. The patterning is intuitive to work; the smooth merino makes for quick knitting and comfy wearing. **Debbie O'Neill.**  
**PAGE 60. YARN** Filatura Di Crosa Zara, distributed by Tahki-Stacy Charles Inc.

A well-shaped cardigan is worked from the top down and features an ever-expanding eyelet chevron and a circular yoke construction. Even without buttons, the clever shaping keeps the fronts in place. The swingly shape and bright color give the *Union Station Cardigan* a happy air. **Beatrice Perron Dahlen.** **PAGE 64. YARN** Quince & Co. Chickadee

The fitted *Endless Rose Cowl*, worked in the round as a tube and grafted end to end, makes a cozy and unobtrusive neck warmer. The foreground colors shift over a white background, giving traditional motifs a contemporary look. **Jeffrey Wall.**  
**PAGE 68. YARN** Rauma Tumi, distributed by The Yarn Guys  
.....









## ONE WAY TEE

Debbie O'Neill

**Finished Size** 30½ (34½, 38, 41½, 45, 49)" bust circumference. Pullover shown measures 34½", modeled with ½" of negative ease.

**Yarn** Madelinetosh Tosh DK (100% superwash merino; 225 yd [206 m]/¾ oz [100 g]): grasshopper, 3 (4, 4, 5, 5, 6) skeins.

**Needles** Size 4 (3.5 mm): straight and 20" circular (cir). Adjust needle size if necessary to obtain the correct gauge.

**Notions** Markers (m); tapestry needle; stitch holders.

**Gauge** 22 sts and 26 rows = 4" in St st.

See the Glossary on page 99 for terms you don't know. For our master glossary, visit [KnittingDaily.com/glossary](http://KnittingDaily.com/glossary).

### NOTES

- This pullover is worked in separate pieces and seamed.

### BACK

With straight needles, CO 83 (93, 103, 113, 123, 133) sts. **Set-up row** (WS) K36 (41, 46, 51, 56, 61), place marker (pm), p11, pm, k36 (41, 46, 51, 56, 61). **Next row** (RS) Knit to m, sl m, work Arrowhead Lace chart over 11 sts, sl m, knit to end. Rep last row 4 more times, ending with a RS row. **Next row** (WS) Purl to m, sl m, work in patt to m, sl m, purl to end. Keeping 11 sts between m in chart patt as established and rem sts in St st, work until piece measures 4 (4, 5, 5, 6, 6)" from CO, ending with a WS row. **Dec row** (RS) K2, ssk, work to last 4 sts, k2tog, k2—2 sts dec'd. Rep Dec row every 6th row 2 more times—77 (87, 97, 107, 117, 127) sts rem. Work 9 rows even. **Inc row** (RS) K2, M1, work to last 2 sts, M1, k2—2 sts inc'd. Rep Inc row every 6th row 2 more times—83 (93, 103, 113, 123, 133) sts. Work even until piece measures 14½ (15, 15½, 16, 16½, 17)" from CO, ending with a WS row. **Shape armholes:** BO 6 (6, 8, 8, 10, 10) sts

at beg of next 2 rows—71 (81, 87, 97, 103, 113) sts rem. **Dec row** (RS) K2, ssk, work to last 4 sts, k2tog, k2—2 sts dec'd. Rep Dec row every RS row 5 (5, 5, 7, 7) more times—59 (69, 75, 81, 87, 97) sts rem. Work even until armhole measures 5 (5, 5½, 6, 6½, 7)". BO all sts.

19, 20, 21, 24), join 2nd ball of yarn and BO 29 (33, 37, 41, 45, 49) sts, knit to end—15 (18, 19, 20, 21, 24) sts rem each side. Working each side separately, work even until armhole measures 5 (5, 5½, 6, 6½, 7)". BO all sts.

### FRONT

Work as for back until armhole measures 3½ (3½, 4, 4½, 5, 5½)", ending with a WS row—59 (69, 75, 81, 87, 97) sts rem. **Shape neck:** **Next row** (RS) K15 (18,

### SLEEVES

With straight needles, CO 67 (67, 71, 75, 79, 83) sts. **Set-up row** (WS) K28 (28, 30, 32, 34, 36), pm, p11, pm, k28 (28, 30, 32, 34, 36). **Next row** (RS) Knit to m, sl m, work Arrowhead Lace chart over 11 sts,

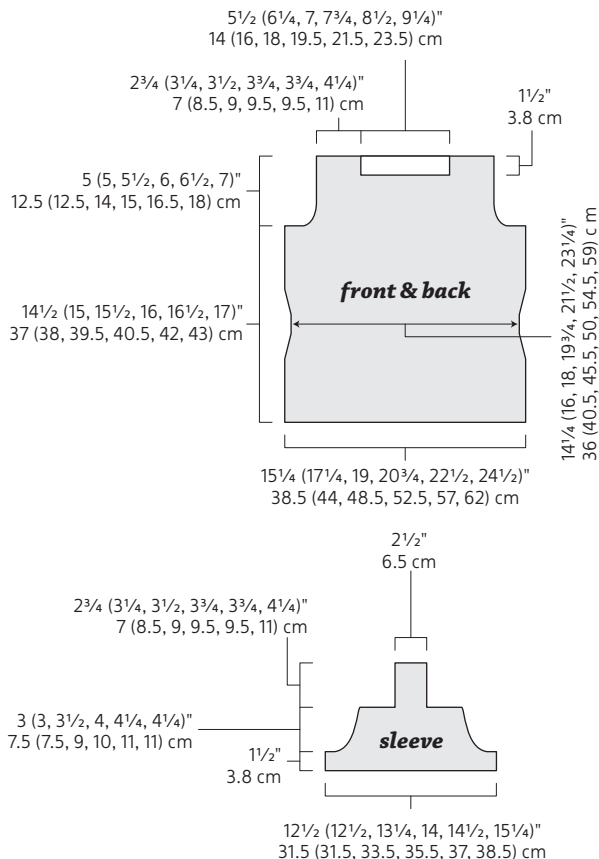











sl m, knit to end. Cont in patt until piece measures 2" from underarm. **Inc rnd** Knit to m, M1R, sl m, work to side m, sl m, M1L, knit to side m, M1R, sl m, [work to m, sl m] 2 times, M1L, knit to end—4 sts inc'd. Rep Inc rnd every 8 (8, 10, 10, 12)th rnd 8 (9, 8, 8, 9) more times—264 (296, 312, 340, 364) sts: 132 (148, 156, 170, 182) sts each for front and back. Work even until piece measures 12 (12½, 13, 13½, 14)" from underarm, ending with Row 8 of chart. **Next rnd** Remove m, \*knit to 1 st before m, sl 1 pwise, remove m, transfer st from right needle to left needle, pm, k1, work Row 9 of chart over 13 sts, remove m, k1\*, pm, [knit to side m, sl m] 2 times, rep from \* to \* once, pm for new beg of rnd. **Next rnd** Purl to m, sl m, k1, work Row 10 of chart over 13 sts, k1, sl m, [knit to m, sl m] 3 times, k1, work Row 10 of chart over 13 sts, k1. **Next rnd** Knit to m, sl m, k1, work Row 11 of chart over 13 sts, k1, sl m, [knit to m, sl m] 3 times, k1, work Row 11 of chart over 13 sts, k1. **Next rnd** Purl to m, sl m, k1, work Row 12 of chart over 13 sts, k1, sl m, [knit to m, sl m] 3 times, k1, work Row 12 of chart over 13 sts, k1. BO all sts to m—192 (210, 216, 232, 246) sts rem. Do not turn. Shape left front edging using short-rows as foll:

**Short-row 1** (RS) K3 (includes st rem from BO), k2tog, k2, M1R, k1, M1L, k2, ssk, k1, turn.

**Short-rows 2–24** (WS rows) Purl to end.

**Short-row 3** K2, k2tog, k2, M1R, k6, turn.

**Short-row 5** K1, k2tog, k2, M1R, k5, turn.

**Short-row 7** K2, M1L, k2, ssk, k4, turn.

**Short-row 9** K3, M1L, k2, ssk, k2, turn.

**Short-row 11** K4, M1L, k2, ssk, turn.

**Short-row 13** K3, k2tog, k2, M1R, turn.

**Short-row 15** K2, k2tog, k2, M1R, turn.

**Short-row 17** K1, k2tog, k2, M1R, turn.

**Short-row 19** K4, turn.

**Short-row 21** K3, turn.

**Short-row 23** K2, turn.

**Short-row 25** K1, ssk, M1L, turn.

**Short-rows 26–50** (WS rows) Sl 1, purl to end.

**Short-row 27** K2, ssk, M1L, turn.

**Short-row 29** K3, ssk, M1L, turn.

**Short-row 31** K4, ssk, M1L, turn.

**Short-row 33** K1, k2tog, k2, M1L, ssk, M1L, turn.

**Short-row 35** K2, M1L, k2, [ssk] 2 times, M1L, turn.

**Short-row 37** K3, M1L, k2, [ssk] 2 times, M1L, turn.

**Short-row 39** K4, M1L, k2, [ssk] 2 times, M1L, turn.

**Short-row 41** K3, k2tog, k2, M1R, k2, ssk, M1L, turn.

**Short-row 43** K2, k2tog, k2, M1R, k4, ssk, M1L, turn.

**Short-row 45** K1, k2tog, k2, M1R, k6, ssk, M1L, turn.

**Short-row 47** K2, M1L, k2, ssk, k6, ssk, M1L, turn.

**Short-row 49** K3, M1L, k2, ssk, k1, k2tog, k2, M1R, k2, ssk, M1L, turn.

**Short-row 51** K4, M1L, k2, sk2p (see Stitch Guide), k2, M1R, k3, ssk, turn—191 (209, 215, 231, 245) sts rem: 15 edging sts, 176 (194, 200, 216, 230) body sts.

**Short-row 52** (WS) Sl 1, purl to end.

Work Rows 1–12 of Left Edging chart 8 (9, 9, 10, 11) times—119 (128, 134, 141, 146) sts rem: 15 chart sts, 104 (113, 119, 126, 131) body sts.

**Sizes 31½ (35¼, 44¾)" only:**  
 Work Rows 1–10 of chart—112 (121, 139) sts rem: 15 chart sts, 97 (106, 124) body sts. **Next row** Work Row 11 of chart, working ssk in place of ssk at end of row—111 (120, 138) sts rem: 15 chart sts, 96 (105, 123) body sts.

**Size 38" only:**  
**Next row** Work Row 1 of chart, working ssk in place of ssk at end of row—132 sts rem: 15 chart sts, 117 body sts. Work Rows 2–8 of chart—127 sts rem: 15 chart sts, 112 body sts. **Next row** Work Row 9 of chart, working ssk in place of ssk at end of row—125 sts rem: 15 chart sts, 110 body sts. Work Rows 10 and 11 of chart—123 sts rem:





15 chart sts, 108 body sts.

**Size 42" only:**

Work Rows 1–8 of chart—135 sts rem:

15 chart sts, 120 body sts. **Next row**

Work Row 9 of chart, working ssk

in place of ssk at end of row—133 sts

rem: 15 chart sts, 118 body sts. Work

Rows 10 and 11 of chart—131 sts rem:

15 chart sts, 116 body sts.

**All sizes:**

Place 15 chart sts on holder.

## RIGHT EDGING

With WS facing, rejoin yarn. Shape edging using short-rows as foll:

**Short-row 1** (WS) P14, turn.

**Short-row 2** (RS) Sl 1, k1, k2tog, k2, M1R, k1, M1L, k2, ssk, k3.

**Short-row 3** P13, turn.

**Short-row 4** K2tog, k2, M1R, k3, M1L, k2, ssk, k2.

**Short-row 5** P12, turn.

**Short-row 6** Sl 1, k6, M1L, k2, ssk, k1.

**Short-row 7** P11, turn.

**Short-row 8** Sl 1, k4, k2tog, k2, M1R, k2.

**Short-row 9** P10, turn.

**Short-row 10** Sl 1, k2, k2tog, k2, M1R, k3.

**Short-row 11** P9, turn.

**Short-row 12** Sl 1, k1, k2tog, k2, M1R, k3.

**Short-row 13** P8, turn.

**Short-row 14** Sl 1, k1, M1L, k2, ssk, k2.

**Short-row 15** P7, turn.

**Short-row 16** Sl 1, k1, M1L, k2, ssk, k1.

**Short-row 17** P6, turn.

**Short-row 18** Sl 1, k2tog, k1, M1R, k2.

**Short-row 19** P5, turn.

**Short-row 20** Sl 1, k4.

**Short-row 21** P4, turn.

**Short-row 22** Sl 1, k3.

**Short-row 23** P3, turn.

**Short-row 24** Sl 1, k2.

**Short-row 25** P2, turn.

**Short-row 26** Sl 1, k1.

**Short-row 27** P1, p2tog, M1L, turn.

**Short-row 28** Sl 1, k2.

**Short-row 29** P2, p2tog, M1L, turn.

**Short-row 30** Sl 1, k3.

**Short-row 31** P3, p2tog, M1L, turn.

**Short-row 32** Sl 1, k4.

**Short-row 33** P4, p2tog, M1L, turn.

**Short-row 34** Sl 1, M1L, k2, ssk, k1.

**Short-row 35** P5, p2tog, M1L, turn.

**Short-row 36** Sl 1, k2tog, k2, M1R, k2.

**Short-row 37** P6, p2tog, M1L, turn.

**Short-row 38** Sl 1, k2tog, k2, M1R, k3.

**Short-row 39** P7, p2tog, M1L, turn.

**Short-row 40** Sl 1, k2tog, k2, M1R, k4.

**Short-row 41** P8, p2tog, M1L, turn.

**Short-row 42** Sl 1, k2, M1L, k2, ssk, k3.

**Short-row 43** P9, p2tog, M1L, turn.

**Short-row 44** Sl 1, k4, M1L, k2, ssk, k2.

**Short-row 45** P10, p2tog, M1L, turn.

**Short-row 46** Sl 1, k6, M1L, k2, ssk, k1.

**Short-row 47** P11, p2tog, M1L, turn.

**Short-row 48** Sl 1, M1L, k1, ssk, k3,

k2tog, k2, M1R, k2.

**Short-row 49** P12, p2tog, M1L, turn.

**Short-row 50** Sl 1, k1, M1L, k2, ssk, k1,

k2tog, k2, M1R, k3.

**Short-row 51** P13, p2tog, M1L, turn.

**Short-row 52** Sl 1, k3, M1L, k2, sk2p, k2, M1R, k4.

Work Row 12 of Right Edging chart, then work Rows 1–12 of chart 8 (9, 9, 10, 11) times—23 (23, 26, 25, 23) sts rem:

15 chart sts, 8 (8, 11, 10, 8) body sts.

**Sizes 31½ (35¼, 44¾)" only:**

Work Rows 1–9 of chart—17 sts rem:

15 chart sts, 2 body sts. **Next row** Work

Row 10 of chart, working p2tog in place

of p3tog at end of row—16 sts rem:

15 chart sts, 1 body st. Work Rows 11 and

12 of chart—15 chart sts rem.

**Size 38" only:**

Work Rows 1–3 of chart—24 sts rem:

15 chart sts, 9 body sts. **Next row** Work

Row 4 of chart, working p3tog in place

of p2tog at end of row—22 sts rem:

15 chart sts, 7 body sts. Work Rows 5–7 of

chart—20 sts rem: 15 chart sts, 5 body sts.

**Next row** Work Row 8 of chart, working

p3tog in place of p2tog at end of row—

18 sts rem: 15 chart sts, 3 body sts. Work

Rows 9–12 of chart—15 chart sts rem.

**Size 42" only:**

Work Rows 1–7 of chart—20 sts rem:

15 chart sts, 5 body sts. **Next row** Work

Row 8 of chart, working p3tog in place

of p2tog at end of row—18 sts rem:

15 chart sts, 3 body sts. Work Rows 9–12

of chart—15 chart sts rem.

**All sizes:**

Break yarn, leaving a 12" tail. With tail

threaded on a tapestry needle, graft 15 sts

to 15 held sts using Kitchener st.

## SLEEVES

Transfer 64 (70, 80, 82, 88) sleeve sts

to dpn. With RS facing, beg at center of

underarm, pick up and knit 7 (7, 7, 8, 8) sts

along underarm CO, k64 (70, 80, 82, 88)

sleeve sts, pick up and knit 7 (7, 7, 8, 8) sts

along underarm—78 (84, 94, 98, 104) sts

total. Pm and join in the rnd. Knit 8 rnds.

**Dec rnd** K2, k2tog, knit to last 4 sts, ssk,

k2—2 sts dec'd. Rep Dec rnd every 8th

rnd 6 (7, 9, 9, 10) more times—64 (68,

74, 78, 82) sts rem. Work even until piece

measures 9 (9, 10, 10, 11)" from underarm.

BO all sts as foll: Using the cable method,

CO 2 sts, \*k1, ssk, transfer 2 sts from right

needle to left needle; rep from \* until all

sleeve sts have been worked. Break yarn, thread tail through 2 sts on needle, and pull tight.

## FINISHING

Weave in ends. Block to measurements.

**Neckband:** With 16" cir needle and RS

facing, beg at right back raglan line, pick

up and knit 124 (132, 132, 136, 136) sts

evenly spaced around neck edge. Pm and

join in the rnd. Purl 1 rnd. Knit 1 rnd.

BO all sts pwise.

**Andrea Sanchez** began designing in 2013. She

is inspired by the shapes and colors in nature.

Andrea strives for designs that are simple and modern, while maintaining a classic style.

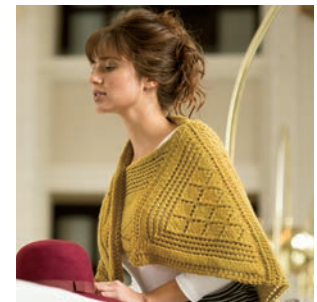

## FIVE POINTS SHAWL

Norah Gaughan

**Finished Size** 40" wide and 19" tall at center.

**Yarn** North Light Fibers Water Street (40% cashmere, 60% superfine merino;

165 yd [151 m]/2½ oz [68 g]): spring meadow ochre, 3 skeins.

**Needles** Size 8 (5 mm). Adjust needle size if necessary to obtain the correct gauge.

**Notions** Tapestry needle.

**Gauge** 16 sts and 22 rows = 4" in St st.

**?** See the Glossary on page 99 for terms you don't know. For our master glossary, visit [KnittingDaily.com/glossary](http://KnittingDaily.com/glossary).

## NOTES

- This shawl is composed of five sections, beginning with the center piece. Stitches for the side triangles are picked up along each side of the center piece (as shown on the assembly diagram), then stitches for the wings are picked up along one side of each side triangle.

## CENTER PIECE

**Edging:** CO 3 sts. **Next row** Yo, p2tog, p1.

Rep last row 65 more times—33 yo loops



Center Piece

- k on RS; p on WS
- p on RS; k on WS
- / k2tog
- \ ssk
- yo
- / p2tog
- ↗ sl 1, k2tog, pss0
- ↖ k3tog
- M M 1
- ⊕ sl 2 sts individually kwise, k3tog, p2sso

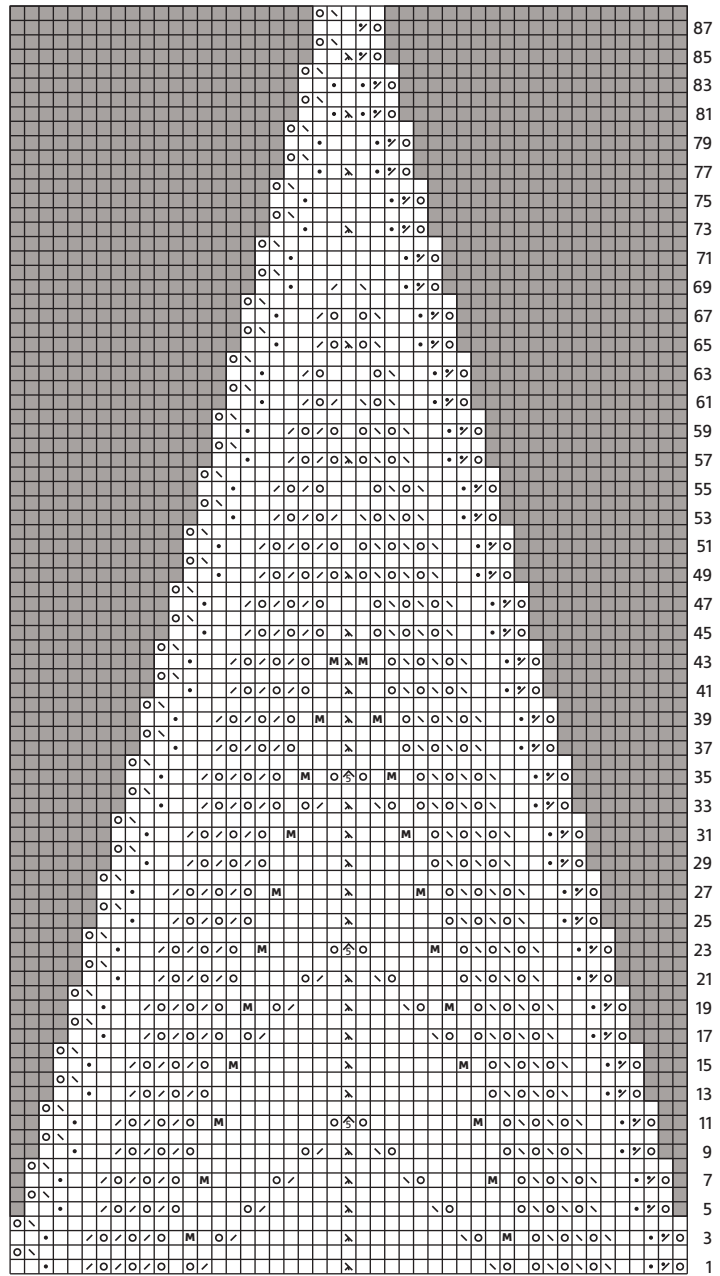

49 sts to 5 sts

Assembly Diagram

- ↙ knitting direction
- picked-up sts

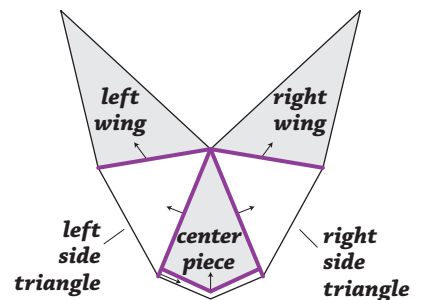



- k on RS; p on WS
- yo
- ↙ k3tog
- p on RS; k on WS
- ↘ p2tog
- M M 1
- ↘ k2tog
- λ sl 1, k2tog, pss0
- ⤴ sl 2 sts individually kwise, k3tog, p2sso
- ↖ ssk

**Side Triangle**

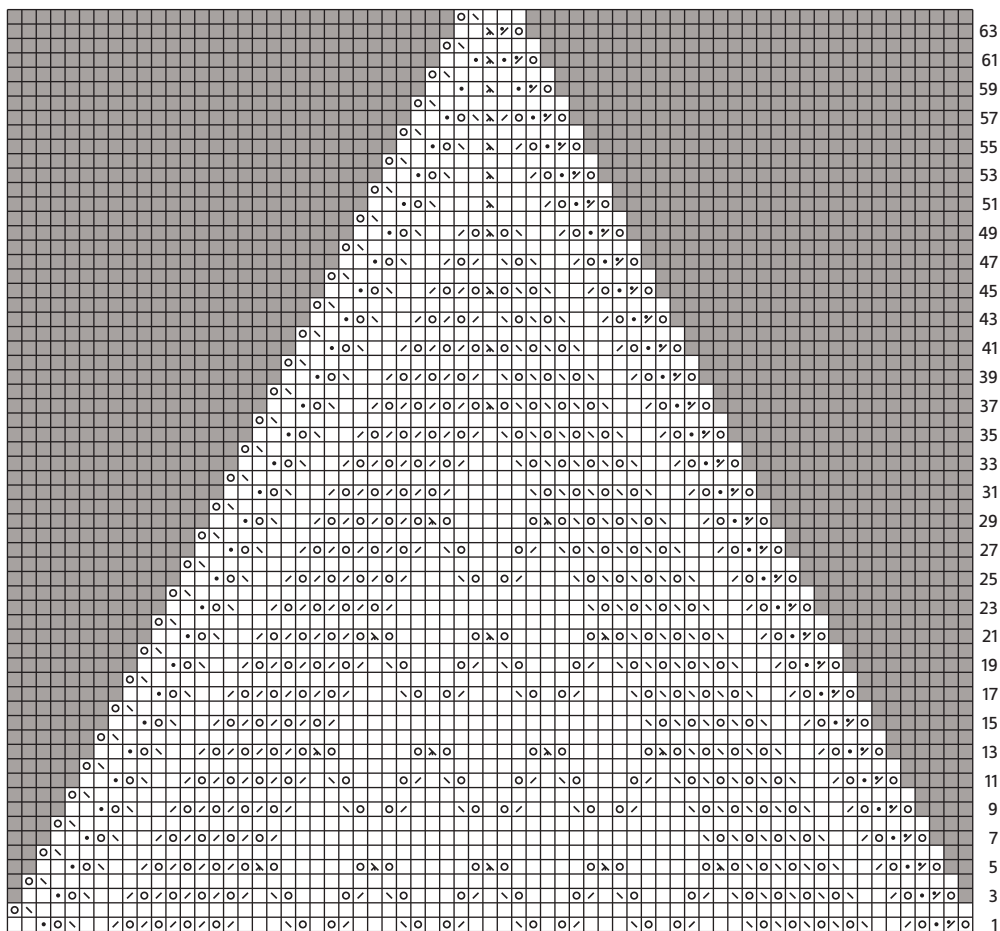











69 sts to 5 sts









-  k on RS; p on WS
-  p on RS; k on WS
-  k2tog
-  ssk
-  yo
-  p2tog
-  sl 1, k2tog, pss0
-  k3tog
-  M 1
-  sl 2 sts individually kwise, k3tog, p2sso

**RIGHT SIDE TRIANGLE**

With RS facing, pick up and knit 1 st in end loop of center piece, 2 sts in solid fabric, then 1 st in every yo loop along right edge of center piece, then 1 st just after last loop—48 sts. Complete as for left side triangle, but do not fasten off last st.

**RIGHT WING**

With RS facing, pick up and knit 1 st in every yo loop along edge of right side triangle, then 1 st in solid fabric just after last loop—34 sts. **Next row** (WS) Yo, ssk, k1, purl to last 3 sts, k1, p2. **Next row** (RS) Yo, p2tog, p1, [k2, M1] 14 times, p1, k2—48 sts. Rep WS row once more. Work Rows 1–122 of Right Wing chart—5 sts rem. **Next row** (RS) P2tog, k3tog, pfs0—1 st rem. Break yarn and fasten off last st.

**LEFT WING**

With RS facing, pick up and knit 1 st in tip of center piece, then 1 st in every yo loop along right edge of left side triangle, then 1 st in solid fabric just after last loop—34 sts. Complete as for right wing, except work Left Wing chart.

**FINISHING**

Weave in ends. Block to measurements.

Knitting consumes *Norah Gaughan's* new life as an independent designer. She has spent many happy as well as many anxious hours in her new studio located in the historic village of Harrisville, New Hampshire. She hopes to see you in her travels through yarn shops and events across the country!

**Left Wing**

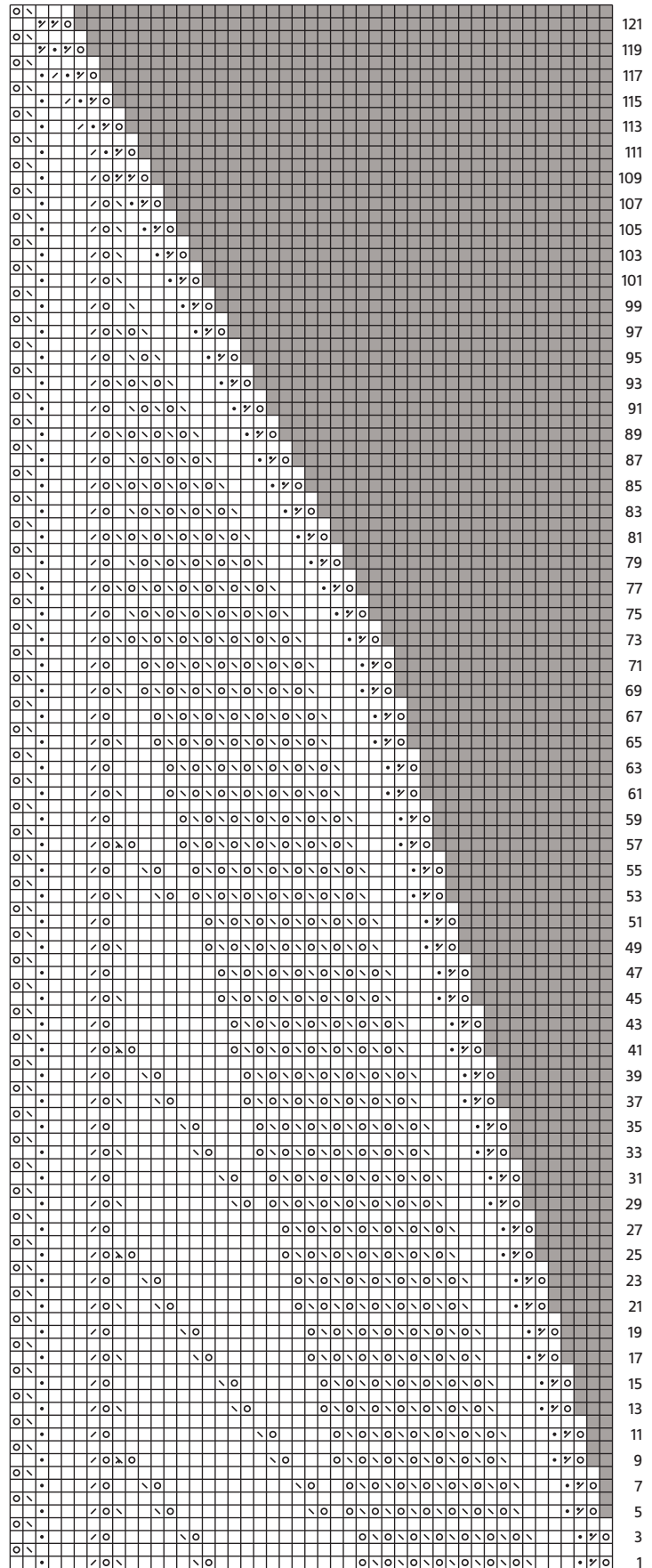

48 sts to 5 sts







## Tech Tip

Keep track of odd- and even-numbered rounds by putting a safety pin on the sock vertically for odd rounds and horizontally for even rounds. Or count your four-round decrease pattern by marking rounds 1, 2, 3, and 4 by putting the head of the pin at 12, 3, 6, and 9 o'clock.



30 sole sts. Cont in patt, working instep sts in rib and charted patt and working sole sts in St st, until piece measures 8" from back of heel, or 1¼" less than desired finished length. **Toe: Set-up rnd** [K2tog, k4] 6 times, removing chart m, pm, knit to end—60 sts rem: 30 sts each for instep and sole. Knit 1 rnd. **Dec rnd** [K1, ssk, knit to 3 sts before m, k2tog, k1] 2 times—4 sts dec'd. Knit 1 rnd. Rep last 2 rnds 6 more times—32 sts rem. Break yarn, leaving a 24" tail.

### FINISHING

With tail threaded on a tapestry needle, graft sts using Kitchener st. Weave in ends. Block.

**Josie Mercier** has been designing knitwear since 2005. She lives in Belleville, Ontario, Canada, with her husband and two children. She can be found on Ravelry as Pibble.

[251 m]/3½ oz [100 g]: #086 periwinkle, 3 (3, 4, 4, 4) skeins.

Yarn distributed by Skacel.

**Needles** Size 7 (4.5 mm): 32" circular (cir) and set of double-pointed (dnp). Adjust needle size if necessary to obtain the correct gauge.

**Notions** Markers (m); stitch holders; tapestry needle.

**Gauge** 16 sts and 30 rows = 4" in garter st.

**?** See the Glossary on page 99 for terms you don't know. For our master glossary, visit [KnittingDaily.com/glossary](http://KnittingDaily.com/glossary).

### NOTES

- This cardigan is worked back and forth from the top down with raglan shaping. Sleeves are worked in the round from the top down. The lace edging is cast on provisionally and worked for collar. Stitches are then picked up for yoke.
- Stitch counts throughout do not include the lace edging stitches each side.

### BODY

**Collar:** With dnp and using a provisional method, CO 11 sts. Do not join. Knit 1 WS row. Work Rows 1–14 of Collar chart once—18 sts. Work Rows 15 and 16 of chart 26 (28, 32, 36, 38) times, then work Rows 17–30 once—11 sts rem. Change to cir needle. **Next row** (RS) Work Row 1 of Left Front Edging chart over 11 sts (inc'd to 12 sts), place marker (pm), then pick up and knit 38 (40, 42, 46, 48) sts along straight edge of collar, pm, remove waste yarn from provisional CO and place 11 CO sts on left needle, work Row 1 of Right Front Edging chart over 11 sts (inc'd



## SLEEPER CAR JACKET

Beatrice Perron Dahlen

**Finished Size** 36 (39, 43, 45½, 49½)" bust circumference. Cardigan shown measures 39", modeled with 4" of positive ease. **Yarn** HiKoo Rylie (50% baby alpaca, 25% mulberry silk, 25% linen; 274 yd

**Short-row 4** Purl to 1 st before wrapped st, wrap next st, turn.

Rep last 2 short-rows 8 more times—10 wrapped sts at each end, 10 sts at center between wrapped sts.

**Short-row 5** (RS) Knit to wrapped st, knit wrap tog with wrapped st, wrap next st, turn.

**Short-row 6** (WS) Purl to wrapped st, purl wrap tog with wrapped st, wrap next st, turn.

**Short-row 7** Knit to double-wrapped st, knit both wraps tog with wrapped st, wrap next st, turn.

**Short-row 8** Purl to double-wrapped st, purl both wraps tog with wrapped st, wrap next st, turn.

Rep last 2 short-rows 7 more times—1 double-wrapped st at each end, 28 sts at center between wrapped sts. **Next row** (RS) K28, knit both wraps tog with wrapped st, do not turn. Pm for beg of rnd. **Foot: Next rnd** Work held instep sts as foll: [P1, k1] 4 times, p1, pm, work Row 1 of chart over 18 sts, pm, [k1, p1] 4 times, k1, knit both wraps tog with wrapped st, k29—66 sts: 36 instep sts,

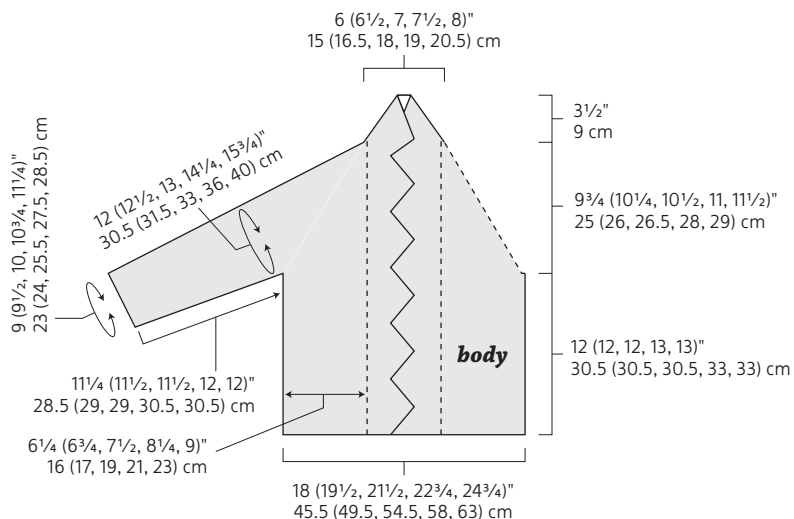









to 12 sts)—38 (40, 42, 46, 48) body sts between m (see Notes). **Set-up row** (WS) Work Row 2 of Right Front Edging chart to m, sl m, k1 (1, 1, 2, 2) right front st(s), pm, k6 sleeve sts, pm, k24 (26, 28, 30, 32) back sts, pm, k6 sleeve sts, pm, k1 (1, 1, 2, 2) left front st(s), sl m, work Row 2 of Left Front Edging chart to end. **Shape yoke: Raglan inc row** (RS) Work in patt to m, sl m, [knit to 1 st before m, M1R, k1, sl m, k1, M1L] 4 times, knit to m, sl m, work in patt to end—8 sts inc'd; 2 sts each for back and sleeves, and 1 st for each front. Rep Raglan inc row every other row 4 (3,

6, 7, 11) more times, then every 4th row 14 (15, 13, 14, 13) more times—190 (192, 202, 222, 248) body sts: 62 (64, 68, 74, 82) sts for back, 44 (44, 46, 50, 56) sts for each sleeve, and 20 (20, 21, 24, 27) sts for each front. Work 1 WS row even. **Body inc row** (RS) Work in patt to m, sl m, [knit to 1 st before m, M1R, k1, sl m, knit to m, sl m, k1, M1L] 2 times, knit to m, sl m, work in patt to end—4 sts inc'd; 2 sts for back and 1 st for each front. Rep Body inc row every RS row 2 (3, 5, 4, 4) more times—202 (208, 226, 242, 268) body sts: 68 (72, 80, 84, 92) sts for back, 44 (44,



-  k on RS; p on WS
-  p on RS; k on WS
-  yo
-  k2tog
-  ssk
-  sl 1 pwise wyb on RS
-  sl 1 pwise wyb on WS

**Collar**

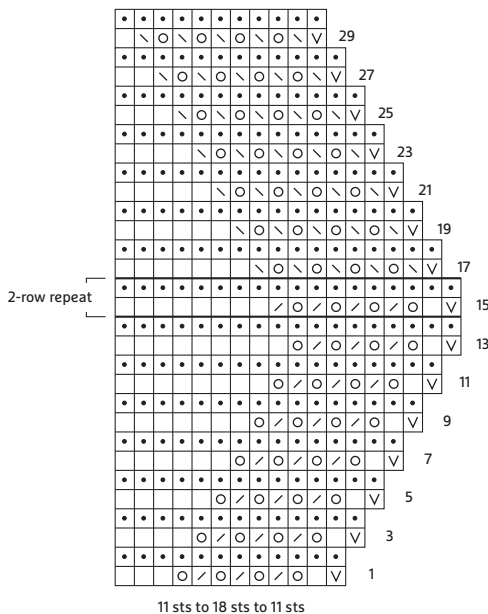

**Left Front Edging**

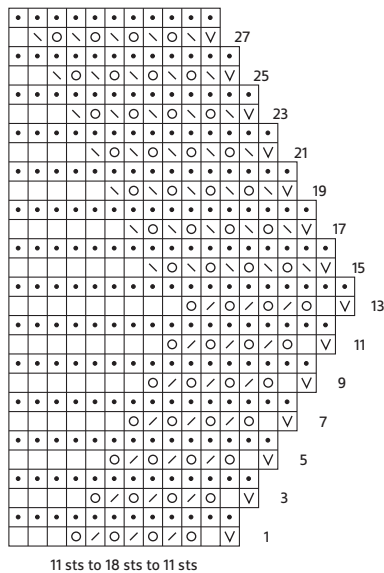

**Right Front Edging**

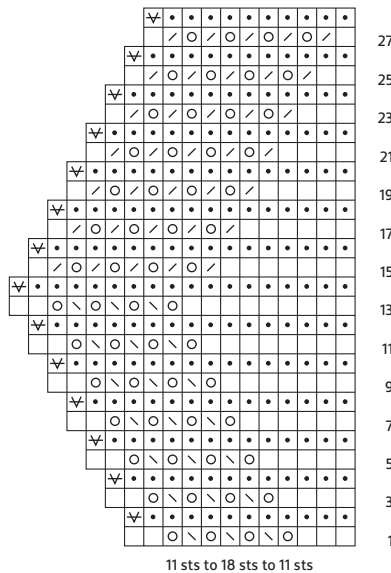



46, 50, 56) sts for each sleeve, and 23 (24, 27, 29, 32) sts for each front. Work 1 WS row even. **Divide for body and sleeves:** **Next row (RS)** \*Work to sleeve m, remove m, place next 44 (44, 46, 50, 56) sts on holder for sleeve, removing m, then using the backward-loop method, CO 4 (6, 6, 7, 7) sts; rep from \* once more, work to end—122 (132, 146, 156, 170) body sts rem.

**BODY**

Work even until piece measures about 12 (12, 12, 13, 13)" from underarm, ending with Row 14 or 28 of charts. BO all sts in patt.

**SLEEVES**

Return 44 (44, 46, 50, 56) held sleeve sts to dpn. With RS facing, beg at center of underarm, pick up and knit 2 (3, 3, 3, 3) sts along underarm, k44 (44, 46, 50, 56), then pick up and knit 2 (3, 3, 4, 4) sts along underarm—48 (50, 52, 57, 63) sts. Pm and join in the rnd. Cont in garter st (purl 1 rnd, knit 1 rnd) until piece measures 2½ (2½, 2½, 2)" from underarm, ending with a purl rnd. **Dec rnd** K1, k2tog, knit to last 3 sts, ssk, k1—2 sts dec'd. Rep Dec rnd every 12 (12, 12, 10, 8)th rnd 5 (5, 5, 6, 8) more times—36 (38, 40, 43, 45) sts rem. Work even until sleeve measures 11¼ (11½, 11½, 12, 12)" from underarm. BO all sts.

**FINISHING**

Weave in ends. Block to measurements.

**Beatrice Perron Dahlen** lives in Southern Maine with her family. She studied fibers, photography, and sculpture at Massachusetts College of Art in Boston, where she received her BFA. Find her on Ravelry as *beatrice2009* and at [www.threadandladle.com](http://www.threadandladle.com).



(70% merino wool, 15% baby alpaca, 15% silk; 98 yd [90 m]/1¼ oz [50 g]): night sky, 10 (11, 13, 15, 18) skeins. Yarn distributed by Kelbourne Woolens. **Needles** Sizes 8 (5 mm) and 9 (5.5 mm): 16", 24" and 32" circulars (cir). **Notions** Markers (m); stitch holders. **Gauge** 16 sts and 25 rows = 4" in St st on larger needle.

underarm, then the front and back are worked separately back and forth. The front and back shoulders are joined with a saddle shoulder strip. The sleeves are picked up and worked in the round from the top down.

- The underarm gusset shaping begins just after the ribbing.
- The saddle shoulders are worked from the shoulder edge to the neck edge, back and forth beginning with saddle cast-on stitches. The shoulder stitches are held to each side, and one stitch of the reserved shoulder stitches is decreased at the end of each row until all of the shoulder stitches have been joined to the saddle in this manner.

**?** See the Glossary on page 99 for terms you don't know. For our master glossary, visit [KnittingDaily.com/glossary](http://KnittingDaily.com/glossary).

**NOTES**

- The body of this pullover is worked in the round from the bottom up to the



**EASTBOUND SWEATER**

*Courtney Kelley*

**Finished Sizes** 38 (41, 45, 48, 55)" waist circumference. Sweater shown measures 38", modeled with 4½" of positive ease. **Yarn** The Fibre Company Organik

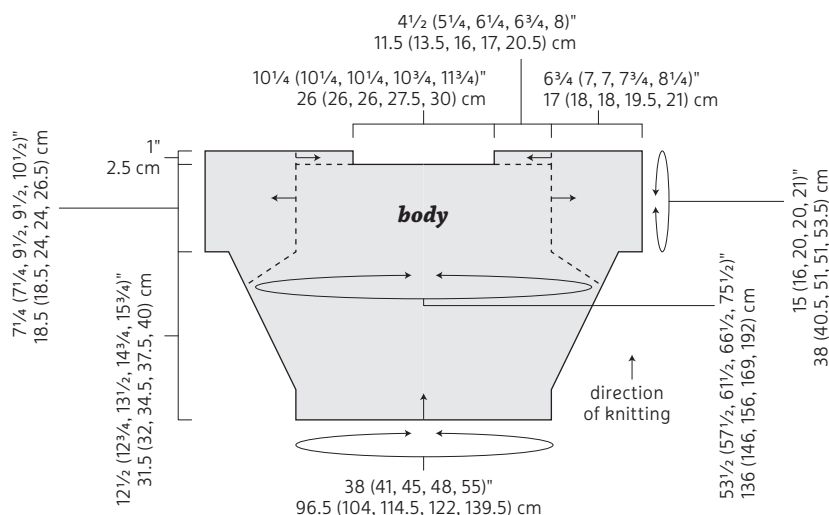



Everything you need for  
knitting, spinning, and weaving!



Photographer: Bobby Wilkins  
Model: Hillary Murphy  
Makeup: Karl Wilkins

paradisefibers.com



**NORTH LIGHT FIBERS®**

Hand Crafted Exotic Fiber & Color Blends  
Introducing Water Street Yarns  
40% Cashmere/60% Super Fine Merino



**NEW**

Featured  
on  
Pg 37



3-ply, 165 yds, 65gm, 5-7 sts/in on US 3-6  
+15 Unique Color Blends

100% Made in USA - Block Island, RI

www.northlightfibers.com - 401-466-2050  
sven@northlightfibers.com - PO Box 1382, Block Island, RI 02807









**Inspired.**

What is your Signature Style?



Signatureneedlearts.com



-  knit
-  purl
-  yo
-  k2tog
-  ssk
-  s2kp2 (see Stitch Guide)

**Arrow Flag A**

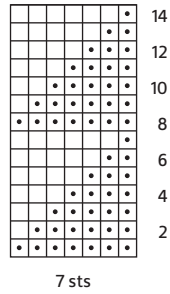

**Arrow Flag B**

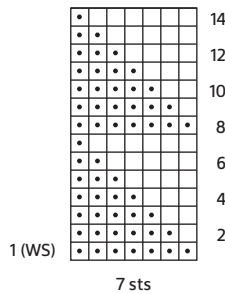

**Zigzag A**

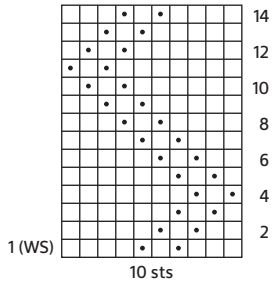

**Zigzag B**

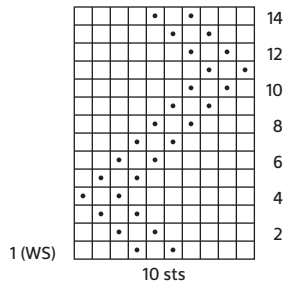

**Saddle Shoulder A**

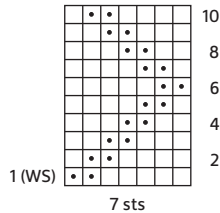

**Saddle Shoulder B**

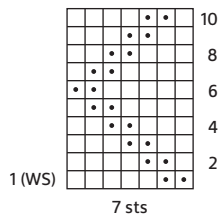

**Large Pinecone and Diamond**

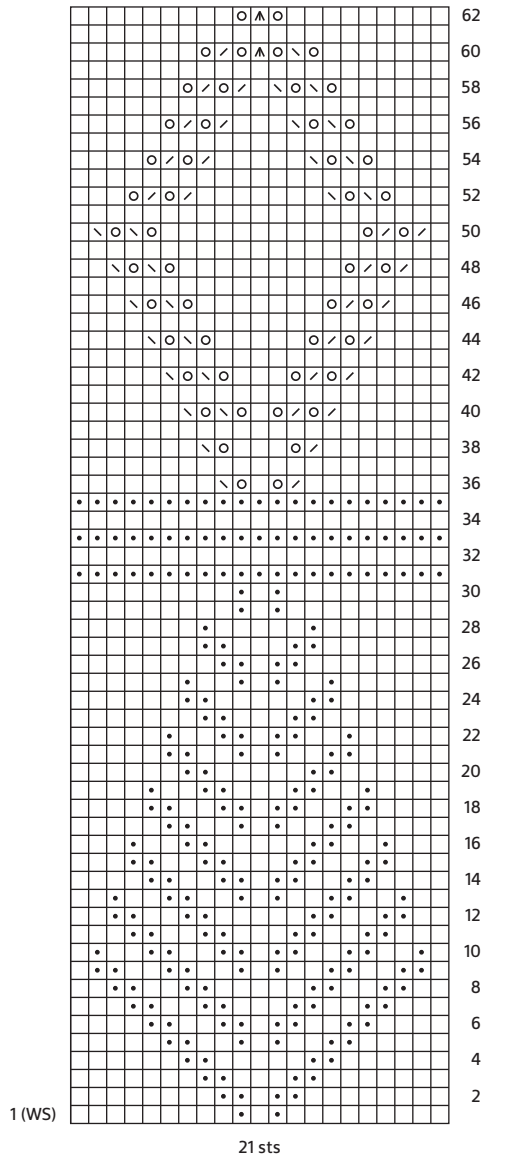

**Medium Pinecone and Diamond**

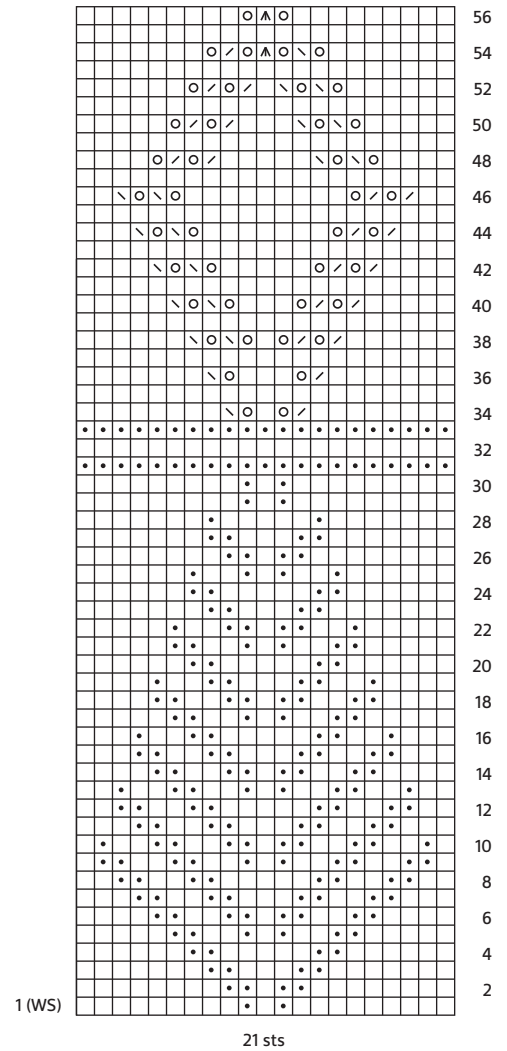

**Small Pinecone and Diamond**

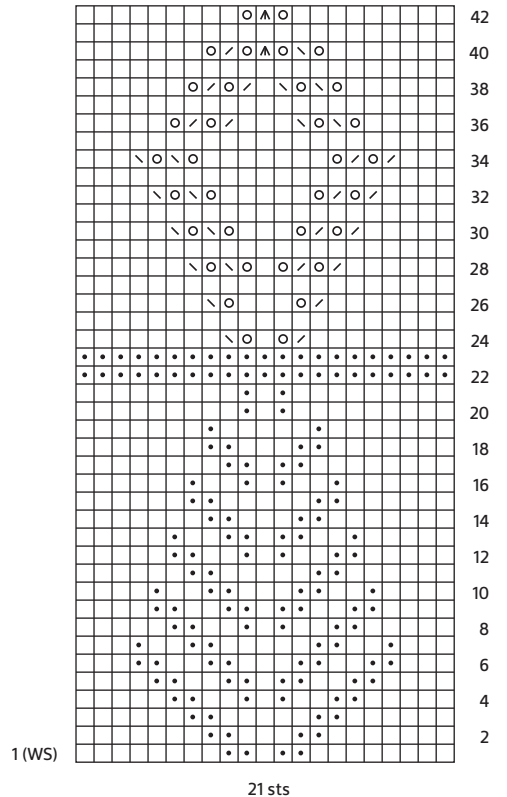



**THE ULTIMATE!**

New  
**Nova**  
PLATINA

KNITTER'S<sup>™</sup>  
PRIDE

**ASHFORD WHEELS & LOOMS**  
Blending Board

Create your own beautiful unique color and fiber blends ready to spin. Keel swivels for tabletop or lap use.

Top Whorl Spindles

Spin a wide range of fibers from superfine to long lustrous fleece. Undercut whorls are lightweight, with maximum momentum. Lacquered with a unique hook that keeps yarn in place.

**HALCYON YARN**  
halcyonyarn.com ~ 800.341.0282 12 School St. Bath, Maine

*Halcyon* Signature Collection **BLOCK ISLAND BLEND**  
HEMP • COTTON • RAYON

**POINT OF VIEW VEST**  
Knitbot Linen by Hannah Fettig  
Book #59081880 • \$16.00

SampleIt Loom

A loom for new and experienced weavers. The perfect classroom loom. Whether you are learning to weave, exploring new techniques or sampling new yarns, the SampleIt Loom is fun and easy to use.  
*Just add yarn!*

USA Distributor:  
Foxglove Fiberarts Supply  
Phone (206) 780-2747  
www.FoxgloveFiber.com

**ashford**  
WHEELS & LOOMS

www.ashford.co.nz



## Stitch Guide

**S2kp2:** Sl 2 sts as if to k2tog, k1, pass 2 sl sts over—2 sts dec'd.

**1/1 RT:** Knit 2nd st on left needle in front of first st, then knit first st; slip both sts off needle.

**1/1 LT:** Skip first st on left needle, knit 2nd st through back loop, knit first st; slip both sts off needle.

**Left Twist Pattern:** (over 3 sts)

**Row 1** (WS) P2, k1.

**Row 2** P1, 1/1 LT (see Stitch Guide).

Rep Rows 1 and 2 for patt.

**Right Twist Pattern:** (over 3 sts)

**Row 1** (WS) K1, p2.

**Row 2** 1/1 RT (see Stitch Guide), p1.

Rep Rows 1 and 2 for patt.

## BODY

With smaller 32" needle, CO 152 (160, 176, 192, 216) sts. Place marker (pm) and join in the rnd. **Next rnd** K76 (80, 88, 96, 108), pm for side, knit to end. Knit 2 rnds. **Next rnd** \*P2, k2; rep from \* to end. Cont

in rib patt as established until piece measures 2¼" from CO.

**Sizes 38 (48)" only:**

**Next rnd** \*P2, pm for gusset, work in patt to m, sl m; rep from \* once more.

**Sizes 41 (45, 55)" only:**

**Next rnd** \*P2, pm for gusset, k1, M1L, work in patt to 1 st before m, M1R, k1, sl m; rep from \* once more—164 (180, 220) sts.

**All sizes:**

Change to larger 32" needle. **Inc rnd** \*P1, M1L, p1, sl m, knit to m, sl m; rep from \* once more—154 (166, 182, 194, 222) sts.

**Rnds 1–3** \*P1, knit to 1 st before m, p1, sl m, knit to m, sl m; rep from \* once more.

**Rnd 4** \*P1, M1R, knit to 1 st before m, M1L, p1, sl m, knit to m, sl m; rep from \* once more—4 sts inc'd.

Rep last 4 rnds 14 (15, 15, 17, 19) more times—214 (230, 246, 266, 302) sts: 33 (35, 35, 39, 43) gusset sts each side and 74 (80, 88, 94, 108) sts each for front and back. Work even until piece measures 12½ (12¾, 13½, 14¾, 15¾)" from CO. **Divide for front and back:** Remove m, p1, place next 31 (33, 33, 37, 41) sts on holder for left underarm gusset, place next 76 (82, 90, 96, 110) sts on separate holder for front, place

next 31 (33, 33, 37, 41) sts on separate holder for right underarm gusset—76 (82, 90, 96, 110) sts rem for back.

## BACK

**Next row** (WS) M1L, knit to end—77 (83, 91, 97, 111) sts. Purl 1 RS row. Beg yoke patt:

**Size 38" only:**

**Set-up row** (WS) P1, pm, work Arrow Flag A chart over 7 sts, pm, work Zigzag A chart over 10 sts, pm, work Arrow Flag A chart over 7 sts, pm, work Left Twist patt (see Stitch Guide) over 3 sts, pm, work Small Pinecone and Diamond chart over 21 sts, pm, work Right Twist patt (see Stitch Guide) over 3 sts, pm, work Arrow Flag B chart over 7 sts, pm, work Zigzag B chart over 10 sts, pm, work Arrow Flag B chart over 7 sts, pm, p1.

**Size 41" only:**

**Set-up row** (WS) P1, pm, work Left Twist patt (see Stitch Guide) over 3 sts, pm, work Arrow Flag A chart over 7 sts, pm, work Zigzag A chart over 10 sts, pm, work Arrow Flag A chart over 7 sts, pm, work Left Twist patt over 3 sts, pm, work Small Pinecone and Diamond chart over 21 sts, pm, work Right Twist patt (see Stitch Guide) over 3 sts, pm, work Arrow Flag B chart over 7 sts, pm, work Zigzag B chart over 10 sts, pm, work Arrow Flag B chart over 7 sts, pm, work Right Twist patt over 3 sts, pm, p1.

**Size 45" only:**

**Set-up row** (WS) P1, pm, work Arrow Flag A chart over 14 sts, pm, work Zigzag A chart over 10 sts, pm, work Arrow Flag A chart over 7 sts, pm, work Left Twist patt (see Stitch Guide) over 3 sts, pm, work Medium Pinecone and Diamond chart over 21 sts, pm, work Right Twist patt (see Stitch Guide) over 3 sts, pm, work Arrow Flag B chart over 7 sts, pm, work Zigzag B chart over 10 sts, pm, work Arrow Flag B chart over 14 sts, pm, p1.

**Size 48" only:**

**Set-up row** (WS) P1, pm, [work Zigzag A chart over 10 sts, pm, work Arrow Flag A chart over 7 sts, pm] 2 times, work Left Twist patt (see Stitch Guide) over 3 sts, pm, work Medium Pinecone and Diamond chart over 21 sts, pm, work Right Twist patt (see Stitch Guide) over 3 sts, pm, [work Arrow Flag B chart over 7 sts, pm, work Zigzag B chart over 10 sts, pm] 2 times, pm, p1.

**Size 55" only:**

**Set-up row** (WS) P1, [work Arrow Flag A chart over 7 sts, pm, work Zigzag A chart over 10 sts, pm] 2 times, work Arrow Flag





Learn Tips & Techniques to Customize Garments for the Best Fit!



**WITH THIS 112-MINUTE VIDEO WORKSHOP, YOU WILL:**

- Learn four different ways to hide shaping in your work.
- Incorporate increases and decreases in a cable pattern.
- Explore seamless shaping techniques in lace.
- Place shaping in a design element to create visual interest.

Order online at [www.InterweaveStore.com](http://www.InterweaveStore.com)

**addi** Turbo® Rockets

“Behold, the best thing that ever happened to circular needles...” -Clara Parkes, *Knitter's Review*

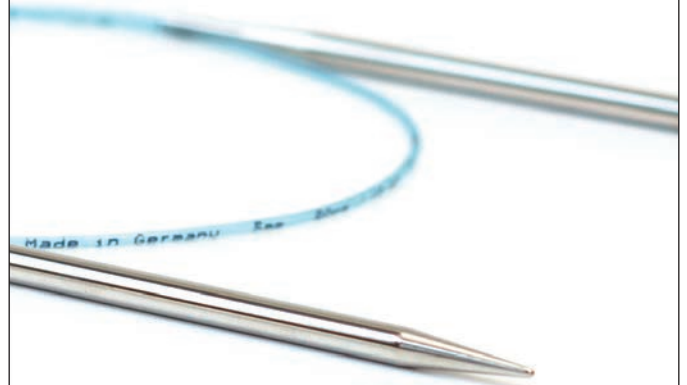

[www.skacelknitting.com](http://www.skacelknitting.com)

**Mulberry Meadow**  
from top:  
Sky  
Lupine  
Bark  
Tiger Lily  
Pebble  
Brook  
fine Merino & mulberry silk

free pattern:

[mangomoon yarns.com](http://mangomoon yarns.com)



A chart over 7 sts, pm, work Left Twist patt (see Stitch Guide) over 3 sts, pm, work Large Pinecone and Diamond chart over 21 sts, pm, work Right Twist patt (see Stitch Guide) over 3 sts, pm, work Arrow Flag B chart over 7 sts, pm, [work Zigzag B chart over 10 sts, pm, Arrow Flag B chart over 7 sts, pm] 2 times, p1.

**All sizes:**

Cont in patts as established through Row 42 (42, 56, 56, 62) of Pinecone and Diamond chart. Knit 1 row. Purl 1 row. Place sts on holder. Leave yarn attached. Set aside.

**FRONT**

Return 76 (82, 90, 96, 110) front sts to needle and with WS facing, join new yarn. Work as for back.

**SADDLE SHOULDER**

Starting at armhole edge, sl first 18 (21, 25, 27, 32) left front sts onto larger 24" needle, then sl 18 (21, 25, 27, 32) left back sts onto larger 16" needle. With WS facing, using yarn attached to back sts, and the backward-loop method, CO 7 sts onto right end of 16" needle, turn, ssk first 2 sts from 24" needle (see Notes). Turn, and cont working back and forth on 9 sts as foll:

**Row 1** (WS) Sl 1 pwise wyf, work Saddle Shoulder A chart over 7 sts, p2tog (worked on back shoulder sts), turn.

**Row 2** (RS) Sl 1 pwise wyb, work chart over 7 sts, ssk (worked on front shoulder sts), turn.

Rep last 2 rows 15 (18, 22, 24, 29) more times, then work WS row once more—9 sts rem: 7 saddle sts and 1 shoulder st on each side. Place sts on holder. Rep for other shoulder, using yarn attached to front to CO saddle sts, placing right back sts on 24" needle and right front sts on 16" needle, and substituting Saddle Shoulder B chart.

**SLEEVES**

Return 31 (33, 33, 37, 41) held gusset sts to larger 16" (or 24") needle and with RS facing, join yarn. **Next rnd** Pick up and knit 1 st from the purl st between body and gusset, k31 (33, 33, 37, 41), pick up and knit 1 st from purl st between body and gusset, pm, pick up and knit 26 (28, 36, 36, 39) sts evenly along front armhole edge, pick up and knit 7 sts from CO saddle shoulder sts, pick up and knit 26 (28, 36, 36, 39) sts evenly along back armhole edge—92 (98, 114, 120, 128) sts. Pm and join in the rnd.

**Rnd 1** P1, ssk, knit to 3 sts before m,

k2tog, p1, sl m, purl to end—2 gusset sts dec'd.

**Rnd 2** P1, knit to 1 st before m, p1, sl m, purl to end.

**Rnd 3** P1, ssk, knit to 3 sts before m, k2tog, p1, sl m, knit to end—2 gusset sts dec'd.

**Rnd 4** P1, knit to 1 st before m, p1, sl m, knit to end.

Rep last 2 rnds 12 (13, 13, 15, 17) more times—64 (68, 84, 84, 90) sts rem: 5 gusset sts between m and 59 (63, 79, 79, 85) sleeve sts. **Next rnd** P1, s2kp2, p1, remove m, knit to end—62 (66, 82, 82, 88) sts rem. **Next rnd** P2tog, p1, knit to end and dec 1 (1, 1, 1, 3) st(s) evenly—60 (64, 80, 80, 84) sts rem. **Cuff:** Change to smaller 16" needle. **Next rnd** \*P2, k2; rep from \* around. Cont in rib patt as established for 1¼". Knit 3 rnds. BO all sts.

**FINISHING**

**Neckband:** With smaller 24" needle and RS facing, k41 (41, 41, 43, 47) neck sts from holder, knit 9 saddle sts from holder, k41 (41, 41, 43, 47) neck sts from holder, knit 9 saddle sts from holder—100 (100, 100, 104, 112) sts. Work in k2, p2 rib for 1¼". Knit 3 rnds. BO all sts. Weave in ends. Block to measurements.

*Courtney Kelley* is part owner of Kelbourne Woolens, distributor of The Fibre Company Yarns. See more of her work at [www.kelbournewoolens.com/blog](http://www.kelbournewoolens.com/blog).



**SECOND STORY TEE**

Debbie O'Neill

**Finished Size** 34 (38, 42½, 47, 51½, 55½)" bust circumference. Pullover shown measures 38", modeled with 3" of positive ease.

**Yarn** Filatura Di Crosa Zara (100% merino wool; 137 yd [125 m]/1¼ oz [50 g]): #1490 dark denim heather, 7 (8, 10, 11, 12, 14) balls.

Yarn distributed by Tahki-Stacy Charles Inc.

**Needles** Size 4 (3.5 mm): straight and 16"

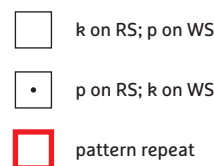

**Left Diagonal Rib**

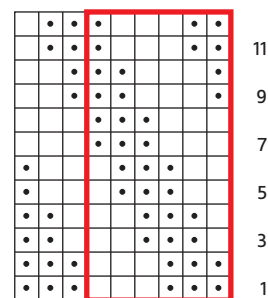

6 st repeat

**Right Diagonal Rib**

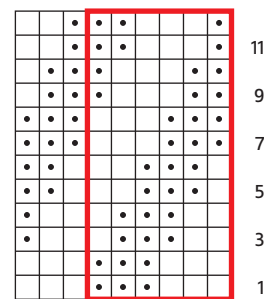

6 st repeat

circular (cir). Adjust needle size if necessary to obtain the correct gauge.

**Notions** Markers (m); removable m; stitch holders; tapestry needle.

**Gauge** 21 sts and 28 rows = 4" in St st; 22 sts and 28 rows = 4" in Diagonal Rib patt.

**?** See the Glossary on page 99 for terms you don't know. For our master glossary, visit [KnittingDaily.com/glossary](http://KnittingDaily.com/glossary).

**NOTES**

- This pullover is worked back and forth in pieces and seamed.

**BACK**

With straight needles, CO 93 (105, 117, 129, 141, 153) sts. **Next row** (WS) \*P3, k3; rep from \* to last 3 sts, p3. **Next row** (RS) \*K3, p3; rep from \* to last 3 sts, k3. Cont in rib until piece measures 1½" from CO, ending with a WS row. Work Rows 1–12



## Confidently read simple to complex charts and create successful knitted projects

*Knitting Charts: Follow the Symbols for Successful Knitting* is your indispensable key. Join JC Briar on this 75-minute workshop to decipher and master knitting charts.



You'll knit with confidence as you learn:

- Why knitting charts resemble knitted fabric
- How chart symbols get their shapes
- When to follow the key and when to use your own knowledge
- How a chart can prevent mistakes (or help you identify them)
- What the mysterious "no stitch" symbol really means
- How left-handed and unconventional knitters can use charts
- And more!

This workshop is available at [InterweaveStore.com](http://InterweaveStore.com)

JADE SAPPHIRE  
EXOTIC FIBRES

## KHATA

A luxurious blend of Tibetan yak and silk  
See our new beautiful colors



Aurelia Ponchette – Designed by Nanci Ricci  
One Skein Luxury

[www.jadesapphire.com](http://www.jadesapphire.com)

TWIST & SPIN  
RED LACE & BAMBOO  
Interchangeables

WHAT MAKES THEM UNIQUE?

- 16 TIP SIZES STARTING WITH US2 (2.75MM)
- TIPS AVAILABLE IN 4" (10CM) & 5" (13CM)
- TWIST & SPIN CABLES ARE SWITCHABLE
- SWIVEL ACTION SPIN CABLE
- MEMORY FREE TWIST CABLE
- PERFECT TIPS AND JOINS
- LIFELINE HOLES



6" (15CM) x 8" (20CM)  
Complete Zipper Closure  
29 Labeled Pockets

ChiaoGoo

[CHIAOGOO.COM](http://CHIAOGOO.COM) | [INFO@CHIAOGOO.COM](mailto:INFO@CHIAOGOO.COM)

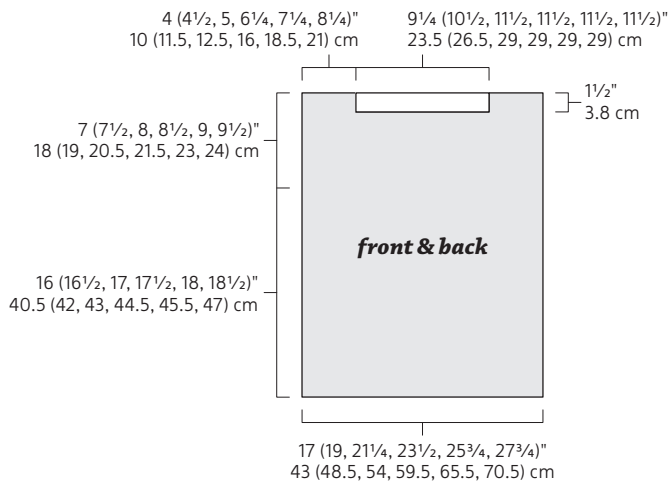

of Right Diagonal Rib chart 2 times, then work Rows 1 and 2 once more. **Note:** At this point, transition the diagonal rib to St st by changing the last purl st of every RS row to a knit st as foll: **Next row** (RS) \*K2, p3, k1; rep from \* to last 3 sts, k3. **Next row** (WS) Knit the knits, purl the

purls. **Next row** (RS) \*K1, p3, k2; rep from \* to last 3 sts, k3. Cont in patt as established, working 1 more st at end of each RS row in St st, until piece measures 23 (24, 25, 26, 27, 28)" from CO, ending with a WS row. **Shape neck: Next row** (RS) Work 22 (25, 28, 34, 40, 46) sts in patt, BO 49 (55,

61, 61, 61, 61) sts, work to end—22 (25, 28, 34, 40, 46) sts rem each side. Place sts on holders.

**FRONT**

With straight needles, CO 93 (105, 117, 129, 141, 153) sts. **Next row** (WS) \*K3, p3; rep from \* to last 3 sts, k3. **Next row** (RS) \*P3, k3; rep from \* to last 3 sts, p3. Cont in rib until piece measures 1 1/2" from CO, ending with a WS row. Work Rows 1–12 of Left Diagonal Rib chart 2 times, then work Rows 1–8 once more. **Note:** At this point, transition the diagonal rib to St st by changing first purl st of every RS row to a knit st as foll: **Next row** (RS) K4, \*p3, k3; rep from \* to last 5 sts, p3, k2. **Next row** (WS) Knit the knits, purl the purls. **Next row** (RS) K5, \*p3, k3; rep from \* to last 4 sts, p3, k1. Cont in patt as established, working 1 more st at beg of each RS row in St st, until piece measures 21 1/2 (22 1/2, 23 1/2, 24 1/2, 25 1/2, 26 1/2)" from CO, ending with a WS row. **Shape neck: Next row** (RS) Work 22 (25, 28, 34, 40, 46) sts in patt and place these sts on holder for left front, BO 49 (55, 61, 61, 61, 61) sts, work to end—22 (25, 28, 34, 40, 46) sts rem for right front. **Right front:** Work even until piece measures same length as back to shoulders. Place sts on holder. **Left front:** Return held left front sts to needle and, with WS facing, rejoin yarn. Work even until piece measures same length as back to shoulders. Place sts on holder.

**FINISHING**

With RS tog, join shoulders using three-needle BO. Place removable m 7 (7 1/2, 8, 8 1/2, 9, 9 1/2)" down from shoulder on front and back for armhole. Sew side seams from lower edge to armhole m. **Armhole edging:** With cir needle and RS facing, pick up and knit 66 (72, 78, 84, 90, 96) sts evenly spaced around armhole opening. Pm and join in the rnd. **Next rnd** \*K3, p3; rep from \* to end. Work 9 more rnds in rib. **Dec rnd** K2tog, work in patt to last 2 sts, p2tog—64 (70, 76, 82, 88, 94) sts rem. Work 1 rnd even. BO all sts in patt. **Neckband:** With cir needle and RS facing, pick up and knit 114 (126, 138, 138, 138) sts evenly spaced around neck edge. Pm and join in the rnd. Work in k3, p3 rib for 4 rnds. BO all sts in patt. Weave in ends. Block to measurements.

*Debbie O'Neill* is a software engineer by day and designer by night. She lives in Boulder, Colorado, where she enjoys raising a family and pursuing all sorts of crafty endeavors.





 INTERWEAVE



Join Tanis Gray as she clearly walks you through every step of hat knitting, from casting on to creating a pom-pom.

With this 82-minute video workshop, you will learn:

- How to measure heads, and patterns for the perfect match.
- Why gauge matters (yes, even in hats).
- Constructing hats from the bottom up, the top down, and even flat.
- How to incorporate the best stitch pattern for your hat.
- Techniques for shaping the crown, or top, of hats.
- How to block a round, 3D project.
- Adding special finishing touches for the best result.

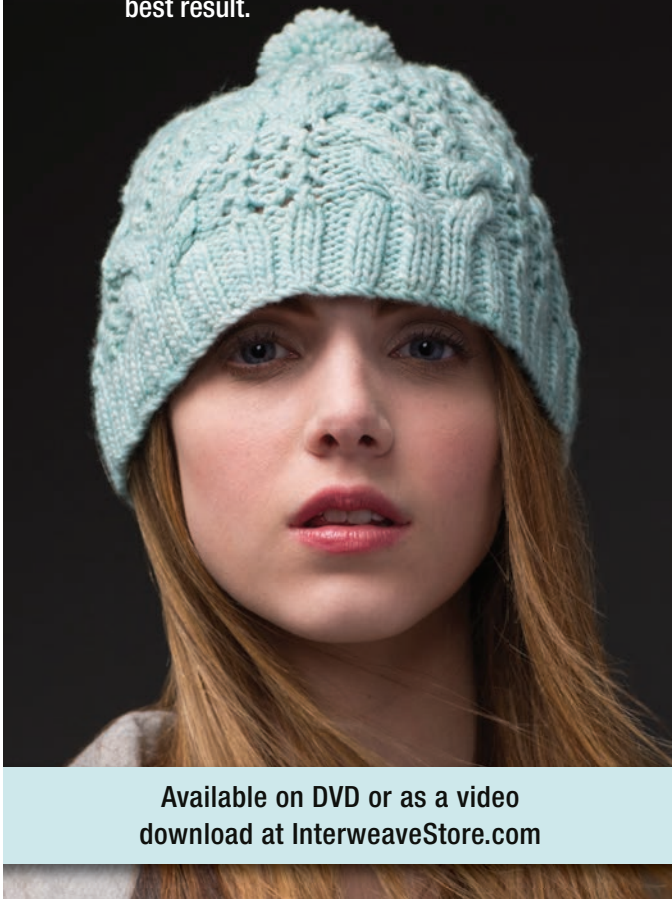

Available on DVD or as a video download at [InterweaveStore.com](http://InterweaveStore.com)

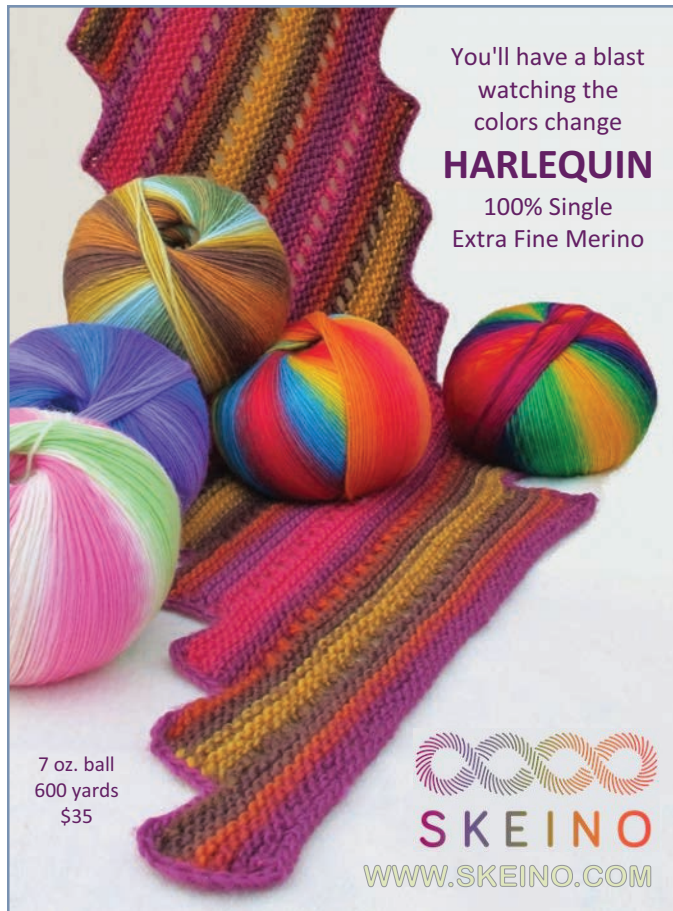

You'll have a blast watching the colors change

## HARLEQUIN

100% Single Extra Fine Merino

7 oz. ball  
600 yards  
\$35

  
**SKEINO**  
[WWW.SKEINO.COM](http://WWW.SKEINO.COM)

Visit the Noni website for delectable new releases for Spring and Summer, patterns, hardware kits, knitted flowers, yarn, ideas . . . and a 10% discount on your order

use promo  
SpringKnits10  
expires 3/31/15



  
Watermelon Bites  
[nonipatterns.com](http://nonipatterns.com)



## UNION STATION CARDIGAN

Beatrice Perron Dahlen

**Finished Size** 28½ (32, 37, 40, 44)" bust circumference. Cardigan shown measures 32", modeled with 1½" of negative ease.

**Yarn** Quince & Co. Chickadee (100% wool; 181 yd [166 m]/1¼ oz [50 g]); #129 parsley, 6 (6, 6, 7, 7) skeins.

**Needles** Size 6 (4 mm): 32" circular (cir) and set of double-pointed (dnp). Adjust needle size if necessary to obtain the correct gauge.

**Notions** Markers (m); stitch holders; waste yarn for provisional CO; tapestry needle.

**Gauge** 19 sts and 26 rows = 4" in St st.

**?** See the Glossary on page 99 for terms you don't know. For our master glossary, visit [KnittingDaily.com/glossary](http://KnittingDaily.com/glossary).

### NOTES

- This cardigan is worked back and forth from the top down. The sleeves are worked in the round from the top down.
- The lace pattern incorporates all increases for the yoke and front opening.
- A circular needle is used to accommodate the large number of stitches.

### STITCH GUIDE

**Seed Stitch in rows:** (even number of sts)

**Row 1** (RS) \*K1, p1; rep from \* to end.

**Row 2** (WS) \*P1, k1; rep from \* to end.

Rep Rows 1 and 2 for patt.

**Seed Stitch in rnds:** (odd number of sts)

**Rnd 1** K1, \*p1, k1; rep from \* to end.

**Rnd 2** P1, \*k1, p1; rep from \* to end.

Rep Rnds 1 and 2 for patt.

### YOKE

**Neckband:** With dnp and using a provisional method, CO 6 sts. Do not join. Work Seed st in rows (see Stitch Guide) until piece measures 15½ (16½, 17¾, 19, 20¼)" from CO, ending with a WS row. Change

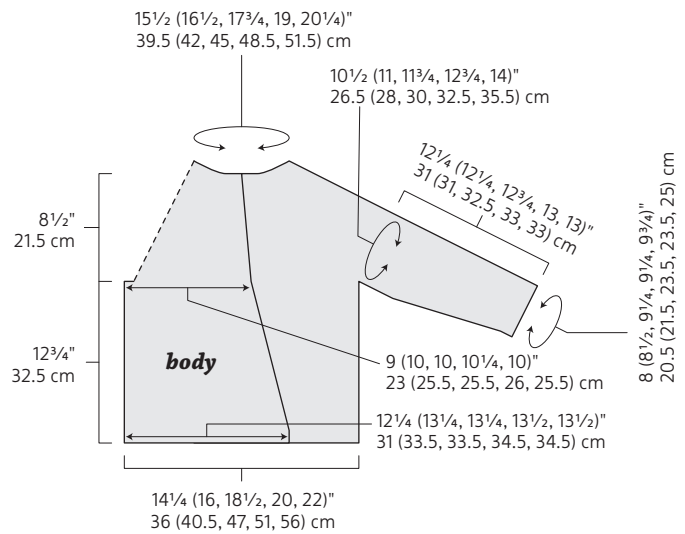



## Lace for Every Knitter!

Elegant and intricate, knitted lace can also be satisfying and easy to create. Learn how to knit lace with this workshop DVD, and practice your skills with a free knitted lace scarf pattern!



Beginning with stitch maneuvers and progressing to specialized lace skills, you'll master these fundamentals:

- Work special increases and decreases for pictorial effects.
- Uncover the secrets of lace knitting charts.
- Transform your lace with blocking techniques.
- Troubleshoot and prevent mistakes in complex patterns.
- And more!



Available at your local yarn shop or [InterweaveStore.com](http://InterweaveStore.com).

## KNITTING PURE & SIMPLE

the favorite patterns for new knitters

classic, easy patterns

patterns for

- women
- men
- children
- and babies

free tutorial

on top down knitting online + more!



visit [KnittingPureandSimple.com](http://KnittingPureandSimple.com)

find us on Patternfish  and Ravelry 

## BLACKER YARNS



We are thrilled to offer all Interweave readers an **exclusive 10% off** all Blacker Yarns Products

Simply enter the code **BEAUTIFULLYBRITISH2015** at the checkout to receive your discount

We spin a range of exclusive rare and regional breed yarns hand-picked from quality fleeces and spun in Cornwall.



(0)1566 777 635

[enquiries@blackeryarns.co.uk](mailto:enquiries@blackeryarns.co.uk)  
[www.blackeryarns.co.uk](http://www.blackeryarns.co.uk)



to cir needle. **Next row** (RS) Work to end, place marker (pm), rotate work and pick up and knit 65 (70, 75, 80, 85) sts along left edge of neckband, pm, remove waste yarn from CO sts and place 6 sts onto left needle, [k1, p1] 3 times for Seed st—77 (82, 87, 92, 97) sts. **Next row** (WS) Work Seed st to m, sl m, purl to m, sl m, work Seed st to end. **Next row** (RS) Work in patt to m, sl m, work Yoke chart to m, sl m, work to end. Cont in patt through Row 53 of chart—233 (250, 267, 284, 301) sts.

**Divide for body and sleeves: Next row** (WS) Work to m, sl m, p34, pm, p0 (4, 4, 5, 4), place next 45 (46, 49, 53, 58) sts on holder for sleeve, then, using the back-

ward-loop method, CO 5 (6, 7, 7, 8) sts, p63 (70, 81, 88, 97) for back, place next 45 (46, 49, 53, 58) sts on holder for sleeve, CO 5 (6, 7, 7, 8) sts, p0 (4, 4, 5, 4), pm, p34, sl m, work to end—153 (170, 183, 192, 201) sts rem for body.

**BODY**

**Next row** (RS) Work to m, sl m, work

Front Panel chart over 34 sts, sl m, knit to m, sl m, work Front Panel chart over 34 sts, sl m, work in patt to end. Cont in patt through Row 75 of chart—185 (202, 215, 224, 233) sts.

**Sizes 28½ (37, 44)" only:**

**Next row** (WS) Work to m, sl m, p85 (100, 109), p2tog, work in patt to end—184 (214, 232) sts rem.

- k on RS; p on WS
- yo
- k2tog
- ssk
- pattern repeat

**Yoke**

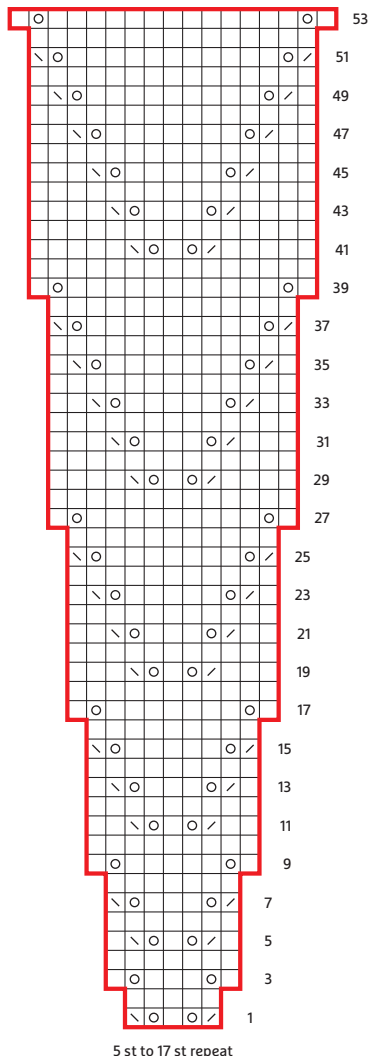

5 st to 17 st repeat

**Front Panel**

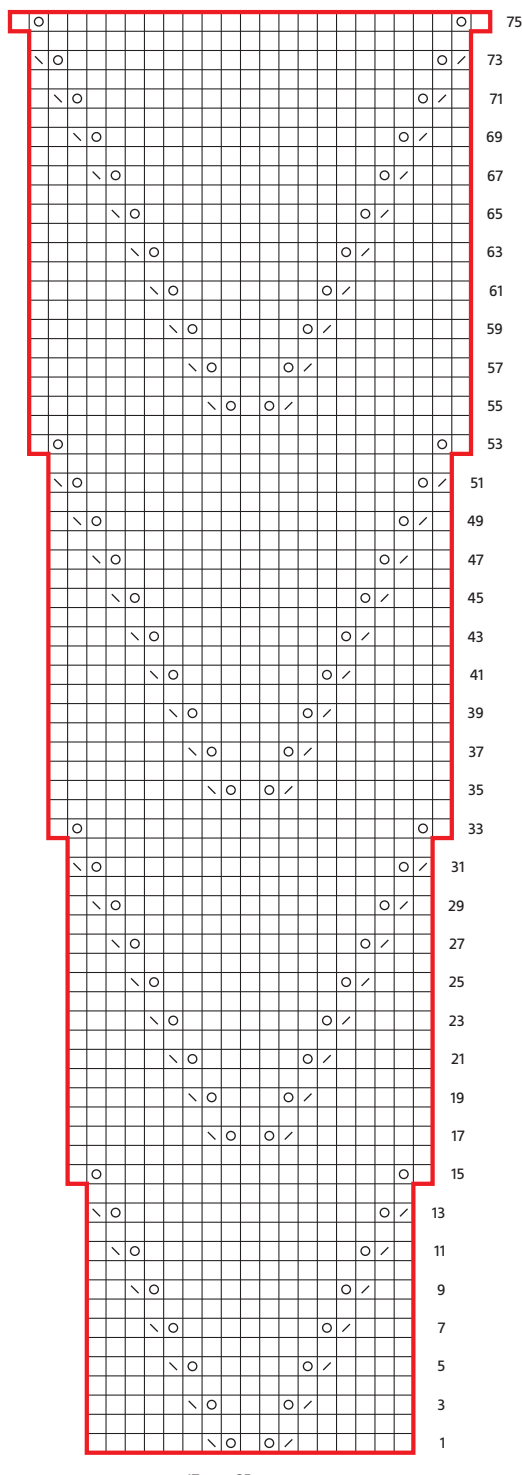

17 st to 25 st repeat





Create beautiful, intricate colorwork the easy way—with slip-stitch knitting!



**WITH THIS 129-MINUTE VIDEO WORKSHOP, YOU WILL:**

- Master the basics through a comprehensive overview of slipped stitches.
- Explore the five different stitch patterns comprising the included Santorini Cowl pattern.
- Learn how to decipher charts and special abbreviations.
- Gain confidence to choose the best yarn and color palettes with ease.

Order online at [www.InterweaveStore.com](http://www.InterweaveStore.com)

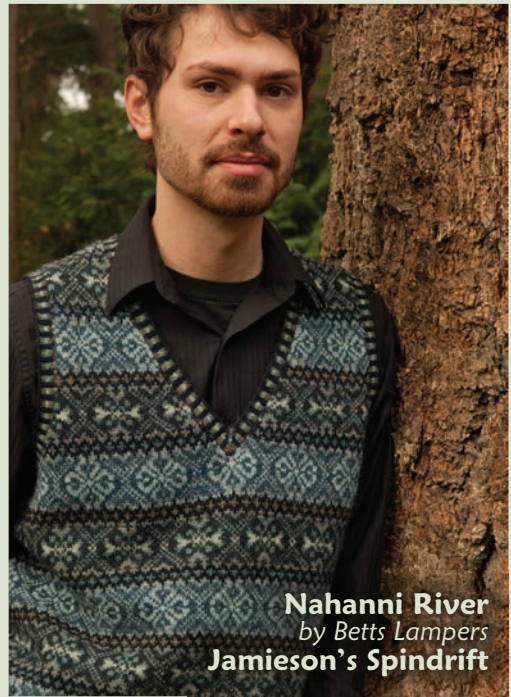

**Nahanni River**  
by Betts Lampers  
**Jamieson's Spindrift**



**simply shetland**

Exclusive North American distributor of Jamieson's Shetland yarns

Visit [simplyshetland.com](http://simplyshetland.com) for your local retailer

**HD Harrisville Designs**



*Leather Leaf*  
Pattern

*Yarns spun with Care in Harrisville, NH*

P.O. Box 806 • Harrisville, NH 03450  
800-338-9415 • [harrisville.com](http://harrisville.com)



**Sizes 32 (40)" only:**

Work 1 WS row even.

**All sizes:**

**Next row** (RS) Work in Seed st over all sts.

**Dec row** (WS) Work 2 sts tog in patt, work Seed st to last 2 sts, work 2 sts tog—2 sts dec'd. Rep last 2 rows 2 more times—178 (196, 208, 218, 226) sts rem. Work 1 RS row. With WS facing, BO all sts kwise.

**SLEEVES**

With dpn and RS facing, beg at center of underarm, pick up and knit 2 (3, 3, 3, 4) sts along underarm CO, k45 (46, 49, 53, 58) held sleeve sts, then pick up and knit 3 (3, 4, 4, 4) sts along underarm CO—50 (52, 56, 60, 66) sts total. Pm and join in the rnd. Work in St st until piece measures 3" from underarm. **Dec rnd** K1, k2tog, knit to last 3 sts, ssk, k1—2 sts dec'd. Rep Dec rnd every 9 (10, 10, 8, 6)th rnd 5 (5, 5, 7, 9) more times—38 (40, 44, 44, 46) sts rem. Work even until piece measures 11¼ (11¼, 11¼, 12, 12)" from underarm, dec 1 st on last rnd—37 (39, 43, 43, 45) sts rem. Work Seed st in rnds (see Stitch Guide) for 6 rnds. BO all sts pwise.

**FINISHING**

Weave in ends. Block to measurements.

*Beatrice Perron Dahlen* lives in Southern Maine with her family. She studied fibers, photography, and sculpture at Massachusetts College of Art in Boston, where she received her BFA. Find her on Ravelry as *beatrice2009* and at [www.threadandladle.com](http://www.threadandladle.com).



**ENDLESS ROSE COWL**

*Jeffrey Wall*

**Finished Size** 6¼" wide and 21¼" circumference.

**Yarn** Rauma Tumi (50% wool, 50% alpaca; 142 yd [130 m]/1¾ oz [50 g]): #6409 cream (MC), 2 balls; #6396 petrol (dark blue; CC1) and #0785 teal (CC2), 1 ball each.

Yarn distributed by The Yarn Guys.

**Needles** Size 2½ (3 mm): Two 12" circulars (cir). Adjust needle size if necessary to obtain the correct gauge.

**Notions** Marker (m); waste yarn for provisional CO; stitch holder; tapestry needle.

**Gauge** 33 sts and 32 rnds = 4" in charted patt.

**?** See the Glossary on page 99 for terms you don't know. For our master glossary, visit [KnittingDaily.com/glossary](http://KnittingDaily.com/glossary).

**NOTES**

- This cowl is worked in the round, starting with a provisional cast-on, then the ends are grafted together and the last 2 rows of the pattern are worked with duplicate stitch.

**COWL**

With MC and using a provisional method, CO 102 sts. Place marker (pm) and join in the rnd. Work Rows 1–34 of Rose chart 4 times, then work Rows 1–32 once





more—piece measures about 21" from CO. Break yarn, leaving an 80" tail of MC for grafting.

**FINISHING**

Weave in all ends except grafting tail. Place sts on holder and block. Remove waste yarn from provisional CO and place 102 sts onto 2nd cir needle. Return held sts to first cir needle. Hold needles tog with needle holding CO sts in back. Graft sts using Kitchener st. With CC2, duplicate st over 2 MC rows foll Rows 33 and 34 of chart.

*Jeffrey Wall* loves to knit anything Fair Isle or Norwegian style. He lives in Freeport, Illinois, with his husband, Dennis, and together they import and distribute Rauma Yarns to shops throughout North America. He also teaches knitting classes and translates knitting and crochet patterns for Rauma from Norwegian into English.



**Rose**

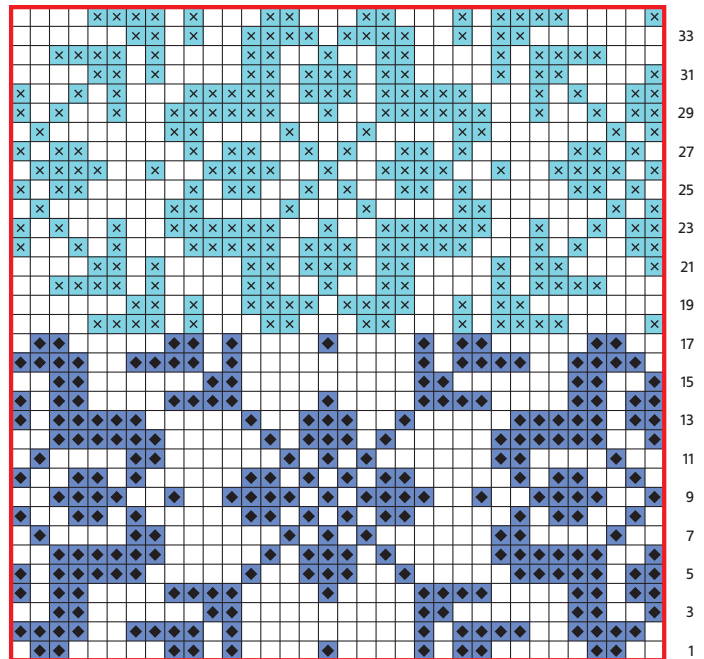

34 st repeat

**the marrings**

*Extensive inventory arranged in 6 spacious rooms on a beautiful property.*

Everything a Knitter needs: hundreds of BOOKS, PATTERNS, standard & exotic YARNS, knitting NEEDLES, GADGETS, and much more!

**1.800.233.7166**

1132 Green Ridge Rd. PO Box 687 East Berlin, PA 17316 717.624.2223

Handweaving School & Supply Center [www.the-marrings.com](http://www.the-marrings.com)



**Denise2Go**

Essential interchangeable needles in hand-sewn designer cottons

- US made and guaranteed •

[knitdenise.com](http://knitdenise.com) • 888-831-8042

*Love to Knit?*

Join our **FREE** community for knitters and **share your passion, find projects, and be inspired!**

Get started with a **FREE** eBook download and sign up for **FREE**

**[www.KnittingDaily.com/Free-eBooks](http://www.KnittingDaily.com/Free-eBooks)**



A leaf lace corrugated with purl ribs makes a fabric that hugs curves. The ***Rheya Cardigan*** focuses on fit throughout—the set-in sleeve is worked in the round, then divided for the cap. Narrow shoulders and waist-shaping complete the tailored look. ***Maria Leigh***. PAGE 76. YARN Cascade Yarns Heritage Solids



# Tailored

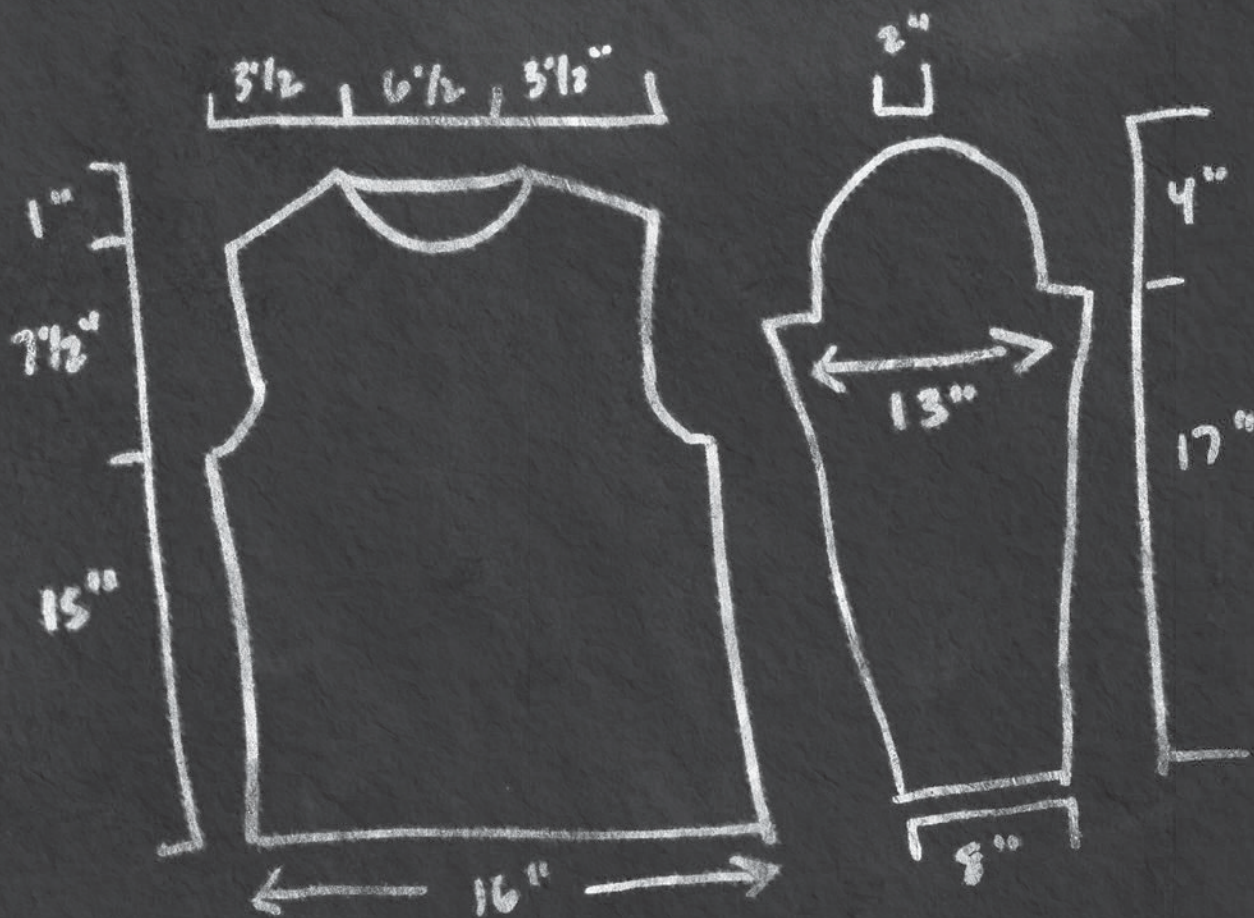

*When it comes to fit, there's no substitute for the set-in sleeve. The style does require more advanced shaping and finishing skills, but once you're familiar with the concepts and techniques, it allows for more customization than any other sweater construction. If you want to learn more about set-in sleeves, one of the best tutorials on the topic was published in the Winter 2007 issue of Interweave Knits, which you can find online at [interweavestore.com](http://interweavestore.com).*



A trim little sweater in allover lace, the **Corcoran Pullover** is worked flat in pieces with traditional set-in sleeves. A 50/50 blend of organic cotton and merino with a plump strand makes for slight color variation and a crisp, cool hand in the fabric. **Patty Lyons.**

**PAGE 78. YARN** Classic Elite Yarns Chesapeake





In a gorgeous blend of llama, silk, and linen, the ***Miranda Cardigan*** is a delightful spring classic. Worked seamlessly from the top down, the one-piece construction includes the set-in sleeves, which are shaped at the cap with short-rows. ***Amy Gunderson***.

**PAGE 80. YARN** Fibra Natura Llamalini, distributed by Universal Yarn







In the *Gibraltar Henley*, sleeves are worked right onto the body of the sweater. Stitches are picked up around the armhole, and the set-in cap shaping is achieved with short-rows. Below the underarm, the sleeve is worked in the round to the cuff. This design gives you the fit of a set-in, without the seaming.

**Joan Forgione. PAGE 82. YARN** Mrs. Crosby Hat Box, distributed by Lorna's Laces



Traditional set-in sleeves receive a little help from the crown effect of a pretty stitch pattern. The stitch creates a scallop at the cuff and a “puff” at the top that lends itself to the cap’s bell shape. The otherwise clean lines of the *Honey Pullover* make this detail a focal point. *Angela Hahn.*

**PAGE 86.** YARN Valley Yarns Southwick, distributed by WEBS







## RHEYA CARDIGAN

Maria Leigh



**Finished Size** 34½ (38½, 42½, 46½, 50½)" bust circumference (see Notes), buttoned. Cardigan shown measures 34½", modeled with ½" of positive ease.

**Yarn** Cascade Yarns Heritage Solids (75% superwash merino wool, 25% nylon; 437 yd [400 m]/3½ oz [100 g]): #5643 sunflower (MC), 4 (4, 4, 5, 5) skeins; #5652 mustard (CC), 1 skein.

**Needles** Size 2 (2.75 mm): 32" circular (cir) and set of double-pointed (dnp). Adjust needle size if necessary to obtain the correct gauge.

**Notions** Markers (m); stitch holders; tapestry needle; ten ½" buttons.

**Gauge** 37 sts and 39 rows = 4" in lace patt, relaxed; 28 sts and 42 rows = 4" in lace patt, stretched (see Notes).

**?** See the Glossary on page 99 for terms you don't know. For our master glossary, visit [KnittingDaily.com/glossary](http://KnittingDaily.com/glossary).

### NOTES

- The body of this sweater is worked back and forth in one piece from the lower edge to the underarm, then the upper fronts and back are worked separately. The sleeves are worked separately in the round with the sleeve cap worked flat.
- The lace pattern pulls in like a rib. The schematic measurements were calculated using the stretched gauge, as the garment will be when worn.
- When working the armhole and neck shaping, if a yarnover or decrease in the lace pattern is removed, do not work its corresponding decrease or yarnover; work these stitches in stockinette stitch instead (or work a single decrease in place of a double decrease if only one yarnover has been removed).
- A circular needle is used to accommodate the large number of stitches.

### BODY

With CC and cir needle, CO 268 (300, 332, 364, 396) sts. Do not join. **Next row** (WS) P3, \*k2, p2; rep from \* to last st, p1. Break CC and join MC. **Next row** (RS) K3, \*p2, k2; rep from \* to last st, k1. Cont in rib until piece measures 1¼" from CO, ending with a WS row.

**Sizes 34½ (42½, 50½)" only:**

**Set-up row** (RS) K5, [k2tog, p2, k4, k2tog, k4, p2] 3 (4, 5) times, k2tog, k11, place marker (pm) for side, k11, [k2tog, p2, k4, k2tog, k4, p2] 7 (9, 11) times, k2tog, k11, pm for side, k11, [k2tog, p2, k4, k2tog, k4, p2] 3 (4, 5) times, k2tog, k5—239 (295, 351) sts rem: 59 (73, 87) sts for each front, 121 (149, 177) sts for back.

**Sizes 38½ (46½)" only:**

**Set-up row** (RS) K5, k2tog, k4, p2, [k2tog, p2, k4, k2tog, k4, p2] 3 (4) times, k2tog, k11, place marker (pm) for side, k11, [k2tog, p2, k4, k2tog, k4, p2] 8 (10) times, k2tog, k11, pm for side, k11, [k2tog, p2, k4, k2tog, k4, p2] 3 (4) times, k2tog, p2, k4, k2tog, k5—267 (323) sts rem: 66 (80) sts for each front, 135 (163) sts for back.

**All sizes:**

**Next row** (WS) Knit the knit sts and purl the purl sts. **Lace patt: Next row** (RS) K5, work Right Front chart for your size over 43 (50, 57, 64, 71) sts, k11, sl m, k11, work Back chart over 99 (113, 127, 141, 155) sts, k11, sl m, k11, work Left Front chart for your size over 43 (50, 57, 64, 71) sts, k5. Cont in patt until piece measures 2½" from CO, ending with a WS row. **Shape waist: Dec row** (RS) \*Work in patt to 3 sts before m, ssk, k1, sl m, k1, k2tog; rep from \* once more, work in patt to end—4 sts dec'd. Rep Dec row every 10th row 5 more times—215 (243, 271, 299, 327) sts rem: 53 (60, 67, 74, 81) sts for each front, 109 (123, 137, 151, 165) sts for

back. Work even until piece measures 8½" from CO, ending with a WS row. **Inc row** (RS) \*Work to 1 st before m, RLL, k1, sl m, k1, LLI; rep from \* once more, work in patt to end—4 sts inc'd. Rep Inc row every 10th row 5 more times—239 (267, 295, 323, 351) sts: 59 (66, 73, 80, 87) sts for each front, 121 (135, 149, 163, 177) sts for back. Work even until piece measures 14½" from CO, ending with a WS row. **Divide for fronts and back: Next row** (RS) \*Work to 5 (7, 8, 9, 10) sts before m, BO 10 (14, 16, 18, 20) sts; rep from \* once more, work in patt to end—54 (59, 65, 71, 77) sts rem for each front, 111 (121, 133, 145, 157) sts rem for back. Place back and right front sts on holders.

### LEFT FRONT

Work 1 WS row. **Shape armhole:** At beg of RS rows, BO 3 (4, 5, 6, 7) sts once, then BO 2 (3, 3, 4, 4) sts once, then BO 1 (1, 2, 2, 2) st(s) once, then BO 1 st 1 (1, 1, 2, 2) time(s)—47 (50, 54, 57, 62) sts rem. Work even until armhole measures 3½", ending with a RS row. **Shape neck: Next row** (WS) BO 13 (14, 15, 16, 18) sts, work in patt to end—34 (36, 39, 41, 44) sts rem. Work 1 RS row. At beg of WS rows, BO 6 (6, 7, 8,

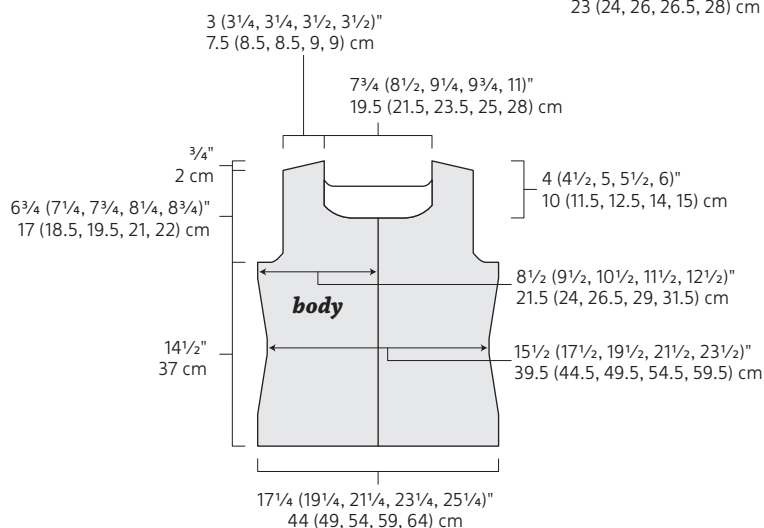
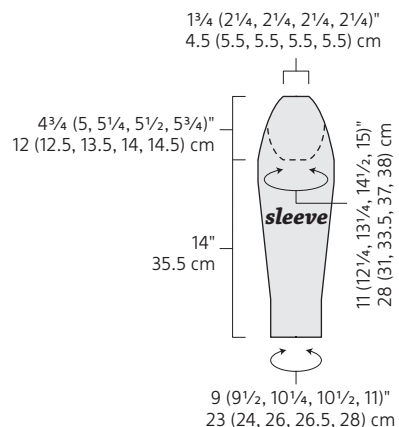



9) sts once, then BO 3 (4, 4, 4, 5) sts once, then BO 2 (2, 3, 3, 3) sts once—23 (24, 25, 26, 27) sts rem. **Dec row** (RS) Work to last 2 sts, k2tog—1 st dec'd. Work 1 WS row. Rep Dec row—21 (22, 23, 24, 25) sts rem. Work even until armhole measures 6¾ (7¼, 7¾, 8¼, 8¾)", ending with a RS row. Shape shoulder using short-rows as foll:

**Short-row 1** (WS) Work 15 (15, 16, 17, 18) sts, wrap next st, turn.

**Short-row 2** (RS) Work to end.

**Short-row 3** Work 10 (10, 10, 11, 12) sts, wrap next st, turn.

**Short-row 4** Work to end.

**Short-row 5** Work 6 (6, 6, 6, 7) sts, wrap next st, turn.

**Short-row 6** Work to end.

**Next row** (WS) Work to end, working wraps tog with wrapped sts. Place sts on holder.

**RIGHT FRONT**

Return 54 (59, 65, 71, 77) held right front sts to needle and, with WS facing, rejoin yarn. **Shape armhole:** At beg of WS rows, BO 3 (4, 5, 6, 7) sts once, then BO 2 (3, 3, 4, 4) sts once, then BO 1 (1, 2, 2, 2) st(s) once, then BO 1 st 1 (1, 1, 2, 2) time(s)—47 (50, 54, 57, 62) sts rem. Work even until armhole measures 3½", ending with a WS row. **Shape neck: Next row** (RS) BO 13 (14, 15, 16, 18) sts, work to end—34 (36, 39, 41, 44) sts rem. Work 1 WS row. At beg of RS rows, BO 6 (6, 7, 8, 9) sts once, then BO 3 (4, 4, 4, 5) sts once,

then BO 2 (2, 3, 3, 3) sts once—23 (24, 25, 26, 27) sts rem. Work 1 WS row. **Dec row** (RS) Ssk, work to end—1 st dec'd. Work 1 WS row. Rep Dec row—21 (22, 23, 24, 25) sts rem. Work even until armhole measures 6¾ (7¼, 7¾, 8¼, 8¾)", ending with a WS row. Shape shoulder using short-rows as foll:

**Short-row 1** (RS) Work 15 (15, 16, 17, 18) sts, wrap next st, turn.

**Short-row 2** (WS) Work to end.

**Short-row 3** Work 10 (10, 10, 11, 12) sts, wrap next st, turn.

**Short-row 4** Work to end.

**Short-row 5** Work 6 (6, 6, 6, 7) sts, wrap next st, turn.

**Short-row 6** Work to end.

Work 2 rows even, working wraps tog with wrapped sts on first row. Place sts on holder.

**BACK**

Return 111 (121, 133, 145, 157) held back sts to needle and, with WS facing, rejoin yarn. Work 1 WS row. **Shape armholes:** BO 3 (4, 5, 6, 7) sts at beg of next 2 rows, then BO 2 (3, 3, 4, 4) sts at beg of foll 2 rows—101 (107, 117, 125, 135) sts rem. BO 1 (1, 2, 2, 2) st(s) at beg of next

2 rows, then BO 1 st at beg of foll 2 (2, 2, 4, 4) rows—97 (103, 111, 117, 127) sts rem. Work even until armhole measures 5½ (6, 6½, 7, 7½)", ending with a WS row. **Shape neck: Next row** (RS) Work 26 (27, 28, 29, 30) sts in patt and place these sts on holder for right shoulder, BO 45 (49, 55, 59, 67) sts, work in patt to end—26 (27, 28, 29, 30) sts rem for left shoulder. **Left shoulder:** Work 1 WS row. **Shape neck: Next row** (RS) BO 3 sts, work to end—23 (24, 25, 26, 27) sts rem. Work 1 WS row. **Dec row** (RS) Ssk, work to end—1 st dec'd. Work 1 WS row. Rep Dec row—21 (22, 23, 24, 25) sts rem. Work even until armhole measures 6¾ (7¼, 7¾, 8¼, 8¾)", ending with a WS row. Shape shoulder as for right front. Place sts on holder. **Right shoulder:** Return 26 (27, 28, 29, 30) held right shoulder sts to needle and, with WS facing, rejoin yarn. **Shape neck: Next row** (WS) BO 3 sts, work in patt to end—23 (24, 25, 26, 27) sts rem. **Dec row** (RS) Work to last 2 sts, k2tog—1 st dec'd. Work 1 WS row. Rep Dec row—21 (22, 23, 24, 25) sts rem. Work even until armhole measures 6¾ (7¼, 7¾, 8¼, 8¾)", ending with a RS row. Shape shoulder as for left front. Place sts on holder.

**Left Front, sizes 34½", 42½", and 50½", Right Front, sizes 34½", 42½", and 50½", Back, Sleeve**

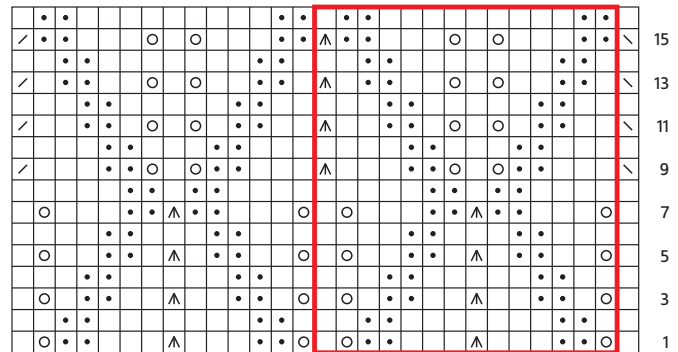

14 st repeat

- k on RS; p on WS
- p on RS; k on WS
- o yo
- / k2tog
- ssk
- ^ sl 2 as if to k2tog, k1, p2sso
- pattern repeat

**Left Front, sizes 38½" and 46½"**

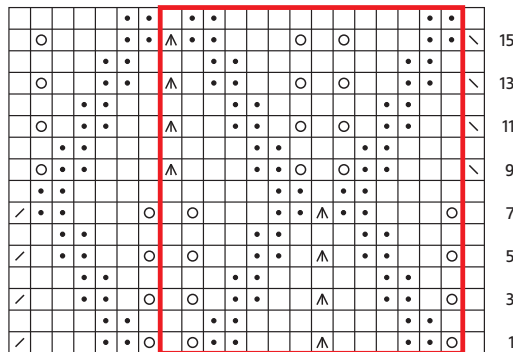

14 st repeat

**Right Front, sizes 38½" and 46½"**

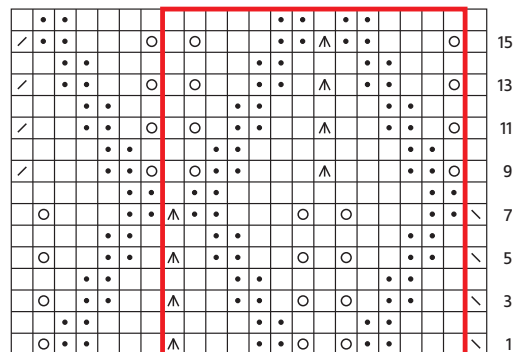

14 st repeat



**SLEEVES**

With CC and dpn, CO 72 (76, 80, 84, 88) sts. Pm and join in the rnd.  
**Sizes 34½ (42½, 50½)" only:**  
**Next rnd** \*K1, p2, k1; rep from \* to end.  
**Sizes 38½ (46½)" only:**  
**Next rnd** \*P1, k2, p1; rep from \* to end.  
**All sizes:**

Break CC. With MC, work in rib until piece measures 1¾" from CO. **Set-up rnd** K3 (5, 7, 1, 3), [k2tog, p2, k4, k2tog, k4, p2] 4 (4, 4, 5, 5) times, k2tog, k3 (5, 7, 1, 3)—63 (67, 71, 73, 77) sts rem. **Next rnd** Knit the knit sts and purl the purl sts. **Next rnd** K3 (5, 7, 1, 3), work Sleeve chart over 57 (57, 57, 71, 71) sts, k3 (5, 7, 1, 3). Cont in patt until piece measures 3" from CO, ending with an even-numbered chart row.

**Inc rnd** K1, LLI, work in patt to last st, RLI, k1—2 sts inc'd. Rep Inc rnd every 16 (12, 10, 8, 8)th rnd 6 (8, 10, 13, 13) more times, working new sts in St st—77 (85, 93, 101, 105) sts. Work even until piece measures 14" from CO, ending with an odd-numbered chart row. **Next rnd** Work to last 5 (7, 8, 9, 10) sts, BO 10 (14, 16, 18, 20) sts, removing m—67 (71, 77, 83, 85) sts rem. Work back and forth in rows. Work 2 rows even, ending with a WS row.

**Shape cap:** BO 3 (4, 5, 5, 6) sts at beg of next 2 rows, then BO 2 (2, 3, 4, 4) sts at beg of foll 2 rows, then BO 0 (0, 0, 2, 2) sts at beg of foll 0 (0, 0, 2, 2) rows—57 (59, 61, 61, 61) sts rem. **Dec row** (RS) Ssk, work to last 2 sts, k2tog—2 sts dec'd. Rep Dec row every RS row 6 (6, 6, 6, 5) more times, then every 4th row 3 (4, 4, 5, 6) times, then every RS row 7 (6, 7, 6, 6) times—23 (25, 25, 25, 25) sts rem. Work 1 WS row. BO 2 sts at beg of next 2 rows, then BO 3 sts at beg of foll 2 rows—13 (15, 15, 15) sts rem. BO all sts.

**FINISHING**

Weave in ends. Block pieces to measurements. With RS tog, join shoulders using three-needle BO. **Button band:** With MC, cir needle, and RS facing, pick up and knit 108 sts evenly spaced along left front edge. **Next row** (WS) P3, \*k2, p2; rep from \* to last st, p1. **Next row** (RS) K1, \*k2, p2; rep from \* to last 3 sts, k3. Work 5 more rows in rib, ending with a WS row. Break yarn. With CC, work 2 rows in rib. With RS facing, BO all sts kwise. **Buttonhole band:** With MC, cir needle, and RS facing, pick up and knit 108 sts evenly spaced along right front edge. **Next row** (WS) P3, \*k2, p2; rep from \* to last st, p1. Work 2 rows even. **Buttonhole row** (RS) K3, [p1, yo, k2tog, k1, p2, k2, p2, k2] 8 times, p1, yo, k2tog, k1, p2, k3. Work 3 rows even.

Break MC. With CC, work 2 rows in rib. BO all sts kwise. **Neckband:** With MC, cir needle, and RS facing, pick up and knit 51 (57, 64, 68, 76) sts along right front neck, 62 (66, 72, 76, 84) sts along back neck, and 51 (57, 64, 68, 76) sts along left front neck—164 (180, 200, 212, 236) sts total. **Next row** (WS) P3, \*k2, p2; rep from \* to last st, p1. Work 2 rows even. **Buttonhole row** (RS) K3, p1, k2tog, yo, k1, \*p2, k2; rep from \* to last st, k1. Work 3 rows even. Break MC. With CC, work 2 rows even. BO all sts kwise. Sew sleeves into armholes. Sew buttons to button band opposite buttonholes.

*Maria Leigh* is a fashion and knitwear designer. Read her blog at [www.marialeigh.net](http://www.marialeigh.net).



**CORCORAN PULLOVER**

*Patty Lyons*

**Finished Size** 34½ (37½, 40¾, 44, 48¾)" bust circumference. Pullover shown measures 34½", modeled with ½" of positive ease.

**Yarn** Classic Elite Yarns Chesapeake (50% organic cotton, 50% merino; 103 yd [94 m]/1¼ oz [50 g]: #5939 olivine, 8 (9, 9, 10, 12) balls.

**Needles** Size 6 (4 mm): straights and 16" circular (cir). Adjust needle size if neces-

sary to obtain the correct gauge. **Notions** Marker (m); tapestry needle. **Gauge** 20 sts and 29 rows = 4" in charted patt.

**?** See the Glossary on page 99 for terms you don't know. For our master glossary, visit [KnittingDaily.com/glossary](http://KnittingDaily.com/glossary).

**NOTES**

- This pullover is worked back and forth in separate pieces and seamed.
- When increasing and decreasing in the lace pattern, keep at least one stitch in stockinette stitch at the edge for seaming. Work the stitches of partial repeats into the lace pattern when they are available; however, do not work a double yarnover unless there are enough stitches to work the corresponding decreases. When working shaping, be sure to maintain proper stitch count by pairing each patterned yarnover with its corresponding decrease. If this is not possible because of the current stitch count, work in stockinette stitch instead. See the Sidebar, page 79, for more information.

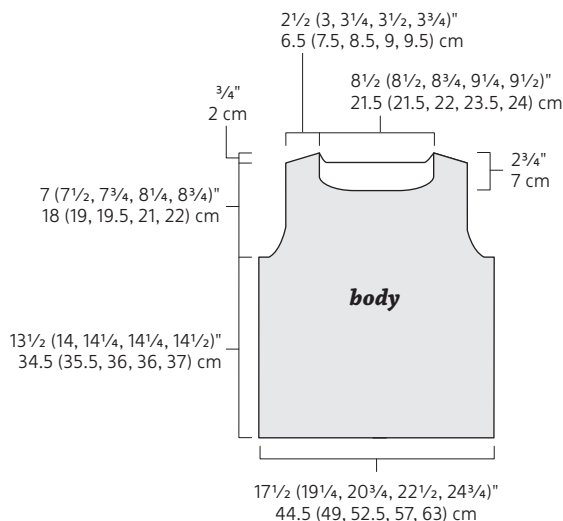
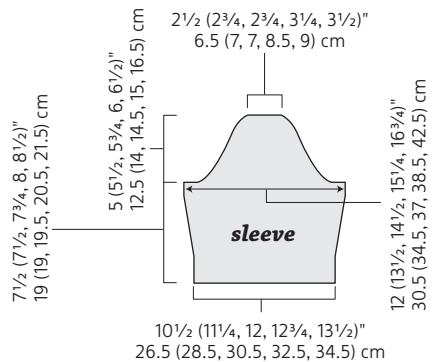







## MIRANDA CARDIGAN

Amy Gunderson

**Finished Size** 32½ (36, 40, 44, 47½, 51½)" bust circumference. Cardigan shown measures 32½", modeled with ½" of negative ease.

**Yarn** Fibra Natura Llamalini (25% linen, 40% royal llama, 35% silk; 109 yd [100 m]/1¼ oz [50 g]): #110 cinnamon, 9 (9, 10, 11, 12, 13) hanks.

Yarn distributed by Universal Yarn.

**Needles** Sizes 7 (4.5 mm) and 5 (3.75 mm): 32" circular (cir) and set of double-pointed (dpn). Adjust needle size if necessary to obtain the correct gauge.

**Notions** Markers (m); removable m; cable needle (cn); stitch holders; tapestry needle; size G/6 (4 mm) crochet hook; waste yarn.

**Gauge** 17 sts and 24 rows = 4" in St st on larger needle.

**?** See the Glossary on page 99 for terms you don't know. For our master glossary, visit [KnittingDaily.com/glossary](http://KnittingDaily.com/glossary).

### NOTES

- This cardigan is worked back and forth from the top down. First, the left back collar and left front are worked to the underarm. These stitches are placed on a holder and then stitches are picked up from the cast-on edge of the left collar and the right back collar and right front are worked to the underarm. Stitches for the back are picked up along the left and right collars and shoulders and the back is worked to the underarm. Then all the pieces are joined and the remainder of the cardigan body is worked in one piece to the lower edge. The sleeves are picked up around the armhole and worked in the round from the top down.

- A circular needle is used to accommodate the large number of stitches.

- Use removable markers for sides and darts.

### Stitch Guide

**Left Back Collar Pattern:** (multiple of 3 sts + 2)

**Row 1** (RS) K1, sl 2 pwise wyb, \*p1, yo, ssk; rep from \* to last 2 sts, p2.

**Row 2** (WS) K2, \*p2, k1; rep from \* to last 3 sts, p3.

Rep Rows 1 and 2 for patt.

**Right Back Collar Pattern:** (multiple of 3 sts + 2)

**Row 1** (RS) P2, \*k2tog, yo, p1; rep from \* to last 3 sts, sl 2 pwise wyb, k1.

**Row 2** (WS) P3, \*k1, p2; rep from \* to last 2 sts, k2.

Rep Rows 1 and 2 for patt.

### LEFT BACK COLLAR AND LEFT FRONT

With larger cir needle and using the crochet chain provisional method, CO 26 sts.

Work Rows 1 and 2 of Left Back Collar patt (see Stitch Guide) 12 (12, 13, 13, 14, 14) times. **Note:** Neck shaping will cont through armhole shaping and joining of right front and back; read the foll section all the way through before proceeding.

**Shape shoulder: Next row** (RS) Work in patt over 26 sts, place marker (pm), turn, then using the knitted method, CO 14 (16, 17, 19, 20, 22) sts for shoulder—40 (42, 43, 45, 46, 48) sts. **Next row** (WS) Purl to m, work in patt to end. **Shape neck: Neck inc row** (RS) Work in patt to m, sl m, k1, M1L, knit to end—1 neck st inc'd. Cont in patt as established, rep Neck inc row every 12 (12, 10, 10, 10, 10)th row 1 (2, 4, 5, 2, 3) more time(s), then every 10 (10, 8, 8, 8, 8)th row 4 (3, 2, 1, 5, 4) time(s)—6 (6, 7, 7, 8, 8) sts inc'd at neck edge. **At the same time**, when armhole measures 5¾ (6, 6¾, 7, 7½, 7½)", ending with a WS row, work Rows 1–24 of Left Winding Road chart once, then rep Rows 5–24 of chart 3 more times, then work Rows 25–46 of chart once. **At the same time**, when armhole measures 7 (7, 7¼, 7¼, 7¼, 7¼)", ending with a WS row, shape armhole as foll: **Armhole inc row** (RS) Work in patt to last st, M1R, k1—1 armhole st inc'd. Rep Armhole inc row every RS row 1 (2, 3, 4, 5, 6) more time(s)—2 (3, 4, 5, 6, 7) armhole sts inc'd. Work 1 WS row even. Place sts on holder; do not break yarn. Make a note of last patt row worked.

**RIGHT BACK COLLAR AND RIGHT FRONT**  
Remove waste yarn from provisional CO and place 26 CO sts on larger cir needle. With WS facing, rejoin yarn. **Next row** (WS) P3, \*k1, p2; rep from \* to last 2 sts, k2. Work Rows 1 and 2 of Right Back Collar patt (see Stitch Guide) 12 (12, 13, 13, 14, 14) times. **Note:** Neck shaping will cont through armhole shaping and joining of right front and back; read the foll section all the way through before proceeding. **Shape shoulder: Next row** (RS) CO 14 (16, 17, 19, 20, 22) sts for shoulder, then k14 (16, 17, 19, 20, 22), pm, work in patt to end—40 (42, 43, 45, 46, 48) sts. **Next row** (WS) Work in patt to m, purl to end. **Shape neck: Neck inc row** (RS) Knit to 1 st before m, M1R, k1, sl m, work in patt to end—1 neck st inc'd. Cont in patt as established, rep Neck inc row every 12 (12, 10, 10, 10, 10)th row 1 (2, 4, 5, 2, 3) more time(s), then every 10 (10, 8, 8, 8, 8)th row 4 (3, 2, 1, 5, 4) time(s)—6 (6, 7, 7, 8, 8) sts inc'd at neck edge. **At the same time**, when armhole measures 5¾ (6, 6¾, 7,

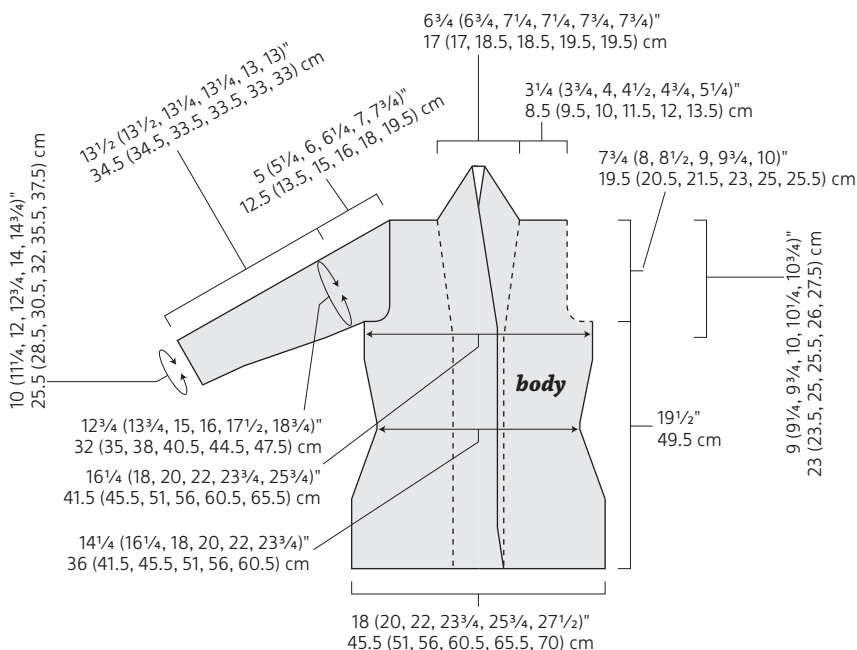

7½, 7½)", ending with a WS row, work Rows 1–24 of Right Winding Road chart once, rep Rows 5–24 of chart 3 more times, then work Rows 25–46 of chart once. **At the same time**, when armhole measures 7 (7, 7¼, 7¼, 7¼)", ending with a WS row, shape armhole as foll: **Armhole inc row** (RS) K1, M1L, work in patt to end—1 armhole st inc'd. Rep Armhole inc row every RS row 1 (2, 3, 4, 5, 6) more time(s)—2 (3, 4, 5, 6, 7) armhole sts inc'd. Work 1 WS row even. Place sts on holder and break yarn. Last patt row worked should be the same as left side.

**BACK**

With larger cir needle and RS facing, pick up and knit 14 (16, 17, 19, 20, 22) sts along CO edge of left front shoulder, 29 (29, 31, 31, 33, 33) sts along selvedge edge of back collar, and 14 (16, 17, 19, 20, 22) sts along CO edge of right front shoulder—57

(61, 65, 69, 73, 77) sts. Work in St st until armhole measures 7 (7, 7¼, 7¼, 7¼)", ending with a WS row. **Shape armholes: Inc row** (RS) K1, M1L, knit to last st, M1R, k1—2 sts inc'd. Rep Inc row every RS row 1 (2, 3, 4, 5, 6) more time(s)—61 (67, 73, 79, 85, 91) sts. Work 1 WS row even. Break yarn. Place sts from left and right fronts onto needle with back sts. **Join fronts and back: Next row** (RS) Using yarn from left front, and cont to work front neck incs and chart patts as established, work left front sts, CO 4 (5, 6, 7, 8, 9) sts, pm for side (see Notes), CO 4 (5, 6, 7, 8, 9) sts, k61 (67, 73, 79, 85, 91) back sts, CO 4 (5, 6, 7, 8, 9) sts, pm for side, CO 4 (5, 6, 7, 8, 9) sts, work right front sts.

**LOWER BODY**

**Next row** (WS) Work in patt to m, sl m, purl to last m, sl m, work in patt to end.

Cont in patt as established until piece measures 3" from underarm, ending with a RS row—173 (189, 205, 221, 237, 253) sts after neck shaping is complete: 69 (77, 85, 93, 101, 109) sts for back, 52 (56, 60, 64, 68, 72) sts for each front. **Shape waist: Set-up row** (WS) Work in patt to m, sl m, p9 (11, 13, 15, 17, 19), pm for dart, purl to side m, sl m, p23 (26, 28, 31, 34, 36), pm for dart, p23 (25, 29, 31, 33, 37), pm for dart, purl to side m, sl m, p17 (19, 21, 23, 25, 27), pm for dart, work in patt to end. **Dec row** (RS) \*Work to dart m, sl m, k2tog, work to 2 sts before next dart m, ssk, sl m; rep from \* once more, work to end—4 sts dec'd. Rep Dec row every 8th row 2 more times, then every 6th row once—157 (173, 189, 205, 221, 237) sts rem: 61 (69, 77, 85, 93, 101) sts for back, 48 (52, 56, 60, 64, 68) sts for each front. Work even until piece measures 8" from

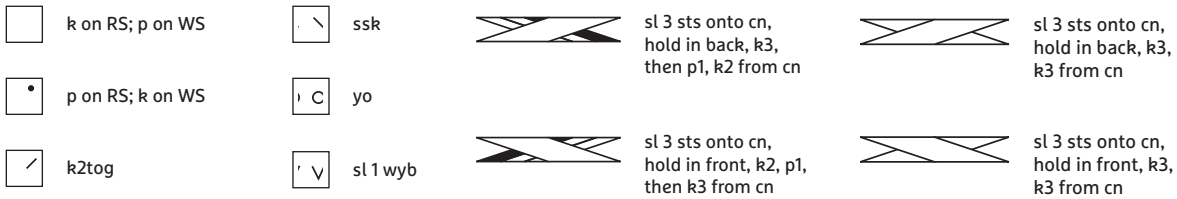

**Right Winding Road**

**Left Winding Road**

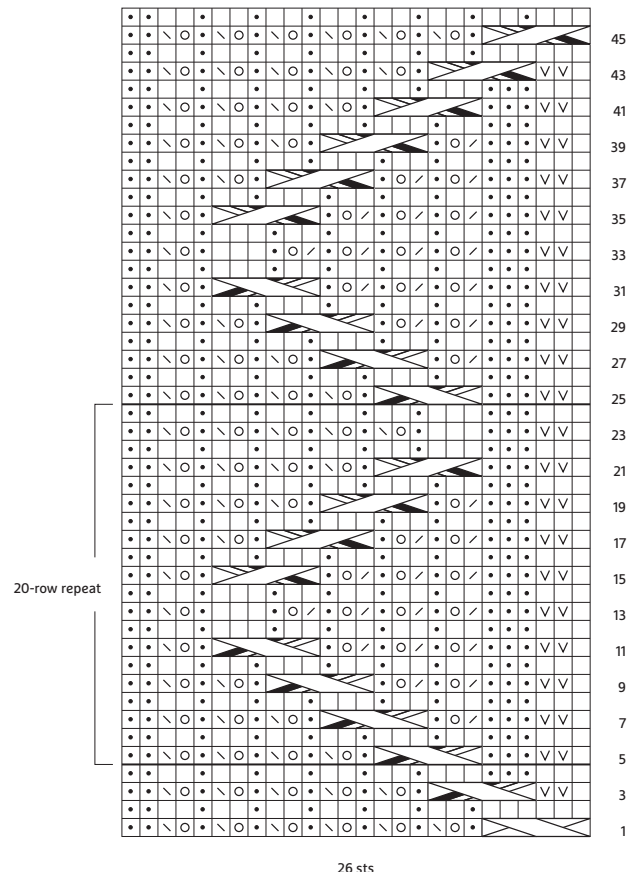
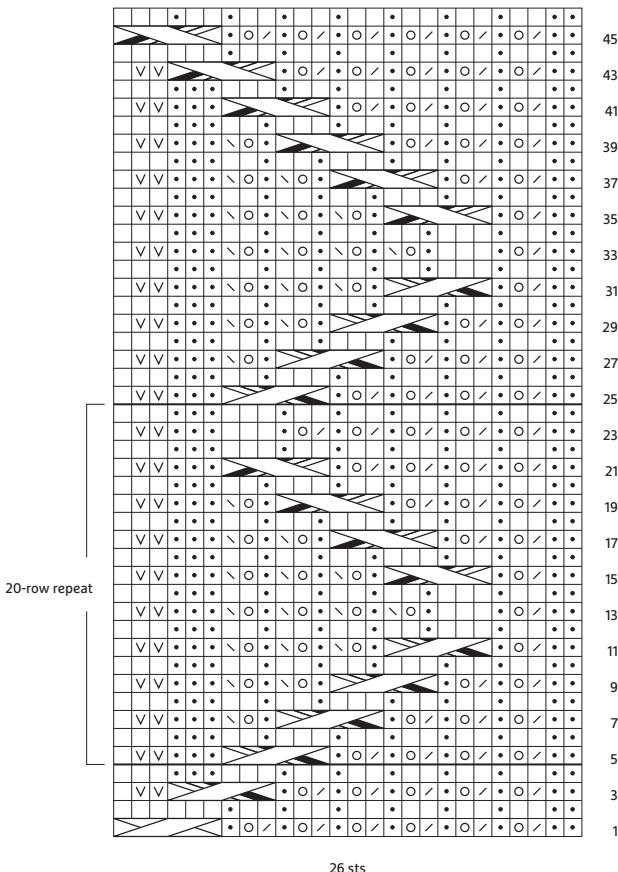

26 sts

26 sts



underarm, ending with a WS row. **Inc row** (RS) \*Work to dart m, sl m, M1L, work to next dart m, M1R, sl m; rep from \* once more, work to end—4 sts inc'd. Rep Inc row every 4th row 5 more times, then every 6th row 2 times—189 (205, 221, 237, 253, 269) sts: 77 (85, 93, 101, 109, 117) sts for back, 56 (60, 64, 68, 72, 76) sts for each front. After Winding Road charts are completed, work right and left collar patts over these sts until piece measures 18" from underarm, ending with a WS row. Remove all m except collar m.

**Hem:** Change to smaller cir needle.

**Row 1** (RS) K1, sl 2 pwise wyb, knit to last 3 sts, sl 2 pwise wyb, k1.

**Row 2** P3, [k1, p2] 7 times, k2, sl m, \*p1, k1; rep from \* to 1 st before m, p1, sl m, k2, [p2, k1] 7 times, p3.

Rep Rows 1 and 2 five more times.



BO all sts as foll: Work 2 rows I-cord over first 3 sts without joining, BO all body sts to last 3 sts using the I-cord method, work 1 row of I-cord without joining, break yarn leaving a 6" tail. Join rem 3 sts to last 3 sts of right collar, using Kitchener st.

### RIGHT SLEEVE

With larger dpn and RS facing, beg at center of underarm, pick up and knit 4 (5, 6, 7, 8, 9) sts along underarm CO sts, 46 (48, 52, 54, 58, 62) sts around armhole to underarm CO, then 4 (5, 6, 7, 8, 9) sts along other side of CO—54 (58, 64, 68, 74, 80) sts. Pm and join in the rnd. Shape cap using short-rows as foll:

**Short-row 1** (RS) K36 (38, 41, 43, 46, 49), wrap next st, turn.

**Short-row 2** (WS) P18, wrap next st, turn.

**Short-row 3** Knit to wrapped st, k1 (do not work wrap tog with wrapped st), wrap next st, turn.

**Short-row 4** Purl to wrapped st, p1 (do not work wrap tog with wrapped st), wrap next st, turn.

Rep last 2 short-rows 13 (14, 16, 17, 19, 21) more times. **Next rnd** Knit to rnd m, working last wrap tog with wrapped st. Knit 1 rnd, working last opposite wrap tog with wrapped st. Work even in St st until sleeve measures 3" from underarm.

**Dec rnd** K1, k2tog, knit to last 3 sts, ssk, k1—2 sts dec'd. Rep Dec rnd every 6 (6, 5, 5, 4, 4)th rnd 4 (4, 5, 5, 6, 6) more times—44 (48, 52, 56, 60, 66) sts rem. Work even until piece measures 9 (9, 8½, 8½, 8½, 8½)" from underarm. **Next rnd** Knit and dec 2 (0, 1, 2, 0, 3) st(s) evenly across—42 (48, 51, 54, 60, 63) sts rem.

#### Cuff:

**Rnd 1** \*K2tog, yo, p1; rep from \* to end.

**Rnd 2** \*K2, p1; rep from \* to end.

Rep Rnds 1 and 2 until cuff measures 3½". Change to smaller dpn. **Next rnd** Knit.

**Next rnd** \*K2, p1; rep from \* to end. Rep last 2 rnds 2 more times. CO 3 sts using the crochet chain CO provisional method. BO all sts using I-cord BO. Break yarn, leaving a 6" tail. Remove waste yarn from provisional CO and graft ends of cord tog using Kitchener st.

### LEFT SLEEVE

Work as for right sleeve to cuff. **Cuff:**

**Rnd 1** \*P1, yo, ssk; rep from \* to end.

**Rnd 2** \*P1, k2; rep from \* to end.

Rep Rnds 1 and 2 until cuff measures 3½".

**Next rnd** Knit. **Next rnd** \*P1, k2; rep from \* to end. Rep last 2 rnds 2 more times.

Complete as for right sleeve.

### FINISHING

Weave in ends and block.

**Amy Gunderson** lives in North Carolina with her husband and their always-smiling yellow lab, Suzy. Suzy is a bitey gremlin who is luckily quite uninterested in yarn.



### GIBRALTAR HENLEY

Joan Forgione

**Finished Sizes** 36 (39½, 42¾, 46¾, 49¾)" bust circumference. Sweater shown measures 36", modeled with 2" of positive ease.

**Yarn** Mrs. Crosby Hat Box (75% superwash merino wool, 15% silk, 10% cashmere; 317 yd [290 m]/3½ oz [100 g]): winter wheat, 5 (6, 6, 6, 7) skeins.

Yarn distributed by Lorna's Laces.

**Needles** Bands—size 2 (2.75 mm): 32" circular (cir) and set of double-pointed (dpn). Body—size 3 (3.25 mm): 32" cir. Sleeves—size 4 (3.5 mm): set of dpn. Adjust needle size if necessary to obtain the correct gauge.

**Notions** Markers (m); tapestry needle; stitch holders; three ¾" buttons.

**Gauge** 28 sts and 43 rows = 4" in Lace patt on medium size needles; 25 sts and 38 rows = 4" in St st on largest needles.

**?** See the Glossary on page 99 for terms you don't know. For our master glossary, visit [KnittingDaily.com/glossary](http://KnittingDaily.com/glossary).

### NOTES

- The body of this pullover is worked in the round to the underarm, then the front and back are worked separately back and forth. The sleeves are worked in the round from the top down.
- Short-row wraps are left in fabric, not worked together with wrapped stitches.
- The Lace chart is worked both in rounds and back and forth in rows.
- When increasing and decreasing in the lace pattern, work the stitches of partial repeats into the lace pattern when they are available; however, do





# knitting daily TV

**SERIES 1400 IS NOW AIRING!**



*Join Vickie Howell for a holistic approach to knitting in this NEW season!*



From spinning to knitting and crochet, Public Television show *Knitting Daily TV* covers the whole spectrum.

Purchase the entire 14th series on DVD or download all 13 episodes instantly.

Visit [KnittingDailyTV.com](http://KnittingDailyTV.com)



Yarnspirations.com  
Say goodbye to knitter's block



TRENDSETTER YARNS



Artbeads.com   The BagSmith   Bijou Basin Ranch   Chicken Boots   Dolly Mamas  
Fiber Fantasy Knitting Products   Noni Designs Ltd.   Nordic Fiber Arts



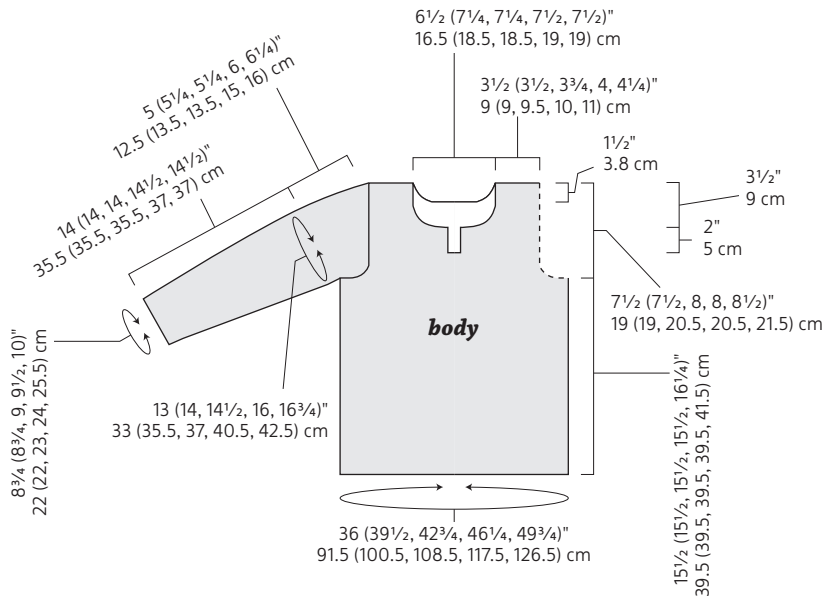

not work a yarnover or increase unless there are enough stitches to work its corresponding decrease(s).

**BODY**

With smallest cir needle, CO 154 (169, 181, 196, 211) sts, place marker (pm) for side, CO 154 (169, 181, 196, 211) sts—308 (338, 362, 392, 422) sts. Pm and join in the rnd. **Next rnd** \*P1, k2; rep from \* to 1 st before m, p1, sl m; rep from \* once more. Cont in rib patt until piece measures 1 1/4" from CO. **Dec rnd** \*P1, [k3, k2tog] 2 (4, 0, 0, 0) times, [k4, k2tog] 0 (0, 9, 7, 6) times, [k3, k2tog, k4, k2tog] 12 (12, 7, 10, 13) times, [k4, k2tog] 0 (0, 8, 7, 5) times, [k3, k2tog] 2 (3, 0, 0, 0) times, p1, sl m; rep from \* once more—252 (276, 300, 324, 348) sts rem: 126 (138, 150, 162, 174) sts each for front and back. Change to medium-sized needles. **Next rnd** \*P1, work Lace chart to 1 st before m, p1; rep from \* once more. Cont in patt until piece measures 15 1/2 (15 1/2, 15 1/2, 16 1/4)" from CO, ending with an even-numbered rnd of chart. **Divide for front and back:** Removing m, place 126 (138, 150, 162, 174) sts just worked on holder for front—126 (138, 150, 162, 174) sts rem for back.

**BACK**

**Shape armholes:** BO 6 (6, 7, 7, 7) sts at beg of next 2 rows, BO 6 sts at beg of next 0 (0, 2, 2, 2) rows, BO 5 sts at beg of next 0 (0, 2, 2, 2) rows, BO 4 sts at beg of next 2 (4, 0, 2, 4) rows, BO 3 sts at beg of next 2 rows, BO 2 sts at beg of next 2 rows, then BO 1 st at beg of next 2 (2, 2, 0, 0) rows—94 (98, 102, 108, 112) sts rem.

Work even until armhole measures 6 (6, 6 1/2, 6 1/2, 7)", ending with a WS row. **Shape neck:** **Next row** (RS) Work 35 (36, 38, 41, 43) sts and place these sts on holder for right shoulder, BO 24 (26, 26, 26, 26) sts, work to end—35 (36, 38, 41, 43) sts rem for left shoulder. **Left shoulder:** Work 1 WS row even. At beg of RS rows, BO 6 (6, 6, 7, 7) sts once, BO 3 sts once, BO 1 (2, 2, 2, 2) st(s) once, then BO 1 st once—24 (24, 26, 28, 30) sts rem. Work even until armhole measures 7 1/2 (7 1/2, 8, 8, 8 1/2)", ending with a WS row. BO all sts. **Right shoulder:** Return 35 (36, 38, 41, 43) held right shoulder sts to needle and, with WS facing, rejoin yarn. At beg of WS rows, BO 6 (6, 6, 6, 7, 7) sts once, BO 3 sts once, BO 1 (2, 2, 2, 2) st(s) once, then BO 1 st once—24 (24, 26, 28, 30) sts rem. Work even until armhole measures 7 1/2 (7 1/2, 8, 8, 8 1/2)", ending with a WS row. BO all sts.

**FRONT**

Return 126 (138, 150, 162, 174) front sts to needle and with RS facing, rejoin yarn. Shape armholes as for back—94 (98, 102, 108, 112) sts rem. Work even until armhole measures 2 (2, 2 1/2, 2 1/2, 3)", ending with a WS row. **Divide for placket:** **Next row** (RS) Work 43 (45, 47, 50, 52) sts and place these sts on holder for left front, BO 8 sts, work to end—43 (45, 47, 50, 52) sts rem for right front. **Right front:** Work even until armhole measures 4 (4, 4 1/2, 4 1/2, 5)", ending with a WS row. **Shape neck:** At beg of RS rows, BO 4 (4, 4, 5, 5) sts once, then BO 5 sts once—34 (36, 38, 40, 42) sts rem. Work 3 rows even. **Next row** (RS) BO 4 sts, work to end—30

(32, 34, 36, 38) sts rem. Work 3 rows even. **Next row** (RS) BO 3 sts, work to end—27 (29, 31, 33, 35) sts rem. Work 3 rows even. **Next row** (RS) BO 2 sts, work to end. Work 3 rows even. Rep last 4 rows 0 (1, 1, 1, 1) more time—25 (25, 27, 29, 31) sts rem. **Next row** (RS) BO 1 st, work to end—24 (24, 26, 28, 30) sts rem. Work even until armhole measures 7 1/2 (7 1/2, 8, 8, 8 1/2)", ending with a WS row. BO all sts. **Left front:** Return 43 (45, 47, 50, 52) held sts to needle and with WS facing, rejoin yarn. Work even until armhole measures 4 (4, 4 1/2, 4 1/2, 5)", ending with a RS row. At beg of WS rows, BO 4 (4, 4, 5, 5) sts once, then BO 5 sts once—34 (36, 38, 40, 42) sts rem. Work 3 rows even. **Next row** (WS) BO 4 sts, work to end—30 (32, 34, 36, 38) sts rem. Work 3 rows even. **Next row** (WS) BO 3 sts, work to end—27 (29, 31, 33, 35) sts rem. Work 3 rows even. **Next row** (WS) BO 2 sts, work to end. Work 3 rows even. Rep last 4 rows 0 (1, 1, 1, 1) more time—25 (25, 27, 29, 31) sts rem. **Next row** (WS) BO 1 st, work to end—24 (24, 26, 28, 30) sts rem. Work even until armhole measures 7 1/2 (7 1/2, 8, 8, 8 1/2)", ending with a WS row. BO all sts. Sew shoulder seams.

-  k on RS; p on WS
-  yo
-  k2tog
-  ssk
-  sssk
-  k3tog
-  [k1, p1, k1] in same st
-  no stitch
-  pattern repeat

**Lace**

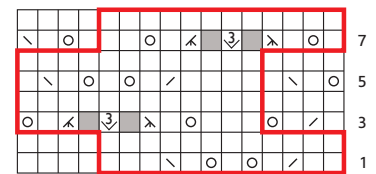

12 st repeat





# Explore the possibilities of **BRIOCHE KNITTING** *with fresh, modern designs!*

Create striking colorwork and beautiful faux cable designs with *Brioche Chic!* Author Mercedes Tarasovich-Clark offers a solid introduction to brioche and a collection of 22 garments and accessories for women and men. These striking designs are a great way to advance your knitting skills with this fun style of knitting!



Mercedes Tarasovich-Clark  
152 Pages, \$26.99  
ISBN 13: 9781620334423

Order online at [InterweaveStore.com](http://InterweaveStore.com)





## SLEEVES

With largest needles and RS facing, beg at top of shoulder seam, pick up and knit 35 (38, 38, 43, 45) sts along armhole edge to underarm BO, pm, 12 (12, 14, 14, 14) sts along underarm BO, pm, and 35 (38, 38, 43, 45) sts along other armhole edge to shoulder—82 (88, 90, 100, 104) sts.

Shape cap using short-rows as foll:

**Short-row 1** (RS) K12 (13, 13, 15, 16), wrap next st, turn.

**Short-row 2** (WS) P24 (26, 26, 30, 32), wrap next st, turn.

**Short-row 3** Knit to wrapped st, knit wrapped st (see Notes), wrap next st, turn.

**Short-row 4** Purl to wrapped st, purl wrapped st, wrap next st, turn.

Rep last 2 short-rows 21 (23, 23, 26, 27) more times—12 (12, 14, 14, 14) underarm sts rem unwrapped in center. **Next row** (RS) Knit to first underarm m, remove m, k5 (5, 6, 6, 6), p1, pm for new beg of rnd, p1, knit to last st, removing rem m, p1. Cont in patt as established for 1".

**Dec rnd** P1, k1, k2tog, knit to last 4 sts, ssk, k1, p1—2 sts dec'd. Rep Dec rnd every 5th rnd 0 (0, 0, 5, 11) more times, then every 6th rnd 0 (16, 16, 14, 9) times, then every 8th rnd 13 (0, 0, 0, 0) times—54 (54, 56, 60, 62) sts rem. Work even until sleeve measures 13 (13, 13, 13½, 13½)" from underarm. Change to smallest dpn. **Next rnd** P1, k1, M1, [k2, M1] 1 (1, 1, 0, 1) times, \*[k3, M1] 1 (1, 1, 4, 4) time(s), [k2, M1] 0 (0, 1, 1, 1) time; rep from \* 15 (15, 9, 3, 3) more times, k1, p1—72 (72, 78, 81, 84) sts. Work in p1, k2 rib for 1". BO all sts.

## FINISHING

**Neckband:** With smallest cir needle and RS facing, beg at top right neck edge and pick up and knit 39 (41, 41, 44, 44) sts along right neck edge, 67 (69, 72, 75, 75) sts along back neck edge, and 39 (41, 41, 44, 44) sts along left front neck edge—145 (151, 154, 163, 163) sts. **Next row** (WS) K1, \*p2, k1; rep from \* to end. Cont in rib patt for ¾". BO all sts in patt.

**Buttonband:** With smallest cir needle and RS facing, beg at top of left placket opening, pick up and knit 25 sts along placket edge. **Next row** (WS) K1, \*p2, k1; rep from \* to end. Cont in rib patt for ¾", ending with a WS row. BO all sts in patt.

**Buttonhole band:** With smallest cir needle and RS facing, beg at bottom of right placket opening, pick up and knit 25 sts along placket edge. **Next row** (WS) K1, \*p2, k1; rep from \* to end. Cont in rib patt for 2 more rows. On next RS row, work first 4 sts. Drop yarn but do not break.

From the other end of the ball, cut three 8" lengths of yarn. With first length of yarn, work next 9 sts. Drop yarn. With next length of yarn, work next 9 sts. Drop yarn. With final length of yarn, work rem 3 sts. Turn work. Work each WS section with the accompanying length of yarn used on previous row. Turn work. Abandoning all lengths of yarn, work across all buttonholes with yarn attached to ball for 2 more rows. BO all sts in patt. Sew band selvedge edges to base of placket, with buttonhole band on top. Sew buttons to band opposite buttonhole band. Weave in ends. Block.

*Joan Forgione* teaches elementary school.

She likes to think there are parallels between teaching and designing and writing patterns—combining math, art, history, English, and, of course, some fun.

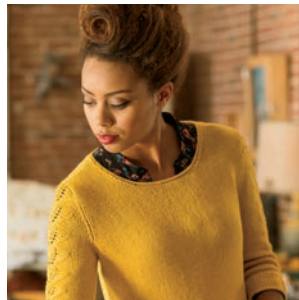

## HONEY PULLOVER

Angela Hahn

**Finished Size** 36½ (40½, 44½, 48, 51½)" bust circumference. Pullover shown measures 36½", modeled with 3½" of positive ease.

**Yarn** Valley Yarns Southwick (52% pima cotton, 48% bamboo; 105 yd [92 m]/1¼ oz [50 g]); #24 yellow, 10 (11, 12, 13, 14) skeins.

Yarn distributed by WEBS.

**Needles** Hem—size 5 (3.75 mm): 24–40" circular (cir), depending on size you are making. Body and sleeves—size 6 (4 mm): 24–40" cir and set of double-pointed (dpn). Adjust needle size if necessary to obtain the correct gauge.

**Notions** Markers (m); stitch holders; tapestry needle.

**Gauge** 21 sts and 28 rows = 4" in St st on larger needle; 25 sts = about 4" in lace patt on larger needle.

**?** See the Glossary on page 99 for terms you don't know. For our master glossary, visit [KnittingDaily.com/glossary](http://KnittingDaily.com/glossary).

## NOTES

- This pullover is worked in the round to the underarms, then the upper front and back are worked separately back and forth. The sleeves are worked in the round, with the sleeve caps worked flat.
- The Lace chart is worked both in rounds and back and forth in rows. The stitch count of the chart increases by two on every odd-numbered round and decreases back to the original number on the next even-numbered round. The increases in the chart are not included in the stitch counts.

## BODY

**Hem:** With smaller cir needle and using a provisional method, CO 200 (220, 240, 260, 280) sts. Place marker (pm) and join in the rnd. **Next rnd** K100 (110, 120, 130, 140), pm for side, knit to end. Knit 10 rnds. Purl 1 rnd for turning ridge. Change to larger cir needle. Knit 11 rnds. Remove waste yarn and place 200 (220, 240, 260, 280) CO sts on smaller cir needle. Fold hem in half along turning ridge with WS tog and smaller needle behind larger needle. **Joining rnd** \*Knit 1 st from front needle tog with 1 st from back needle; rep from \* to end. Work 7 (9, 11, 13, 13) rnds even. **Dec rnd** \*K3, k2tog, knit to 5 sts before m, ssk, k3, sl m; rep from \* once more—4 sts dec'd. Rep Dec rnd every 6th rnd 5 more times—176 (196, 216, 236, 256) sts rem. Work 11 rnds even. **Inc rnd** \*K3, M1R, knit to 3 sts before m, M1L, k3, sl m; rep from \* once more—4 sts inc'd. Rep Inc rnd every 12 (12, 12, 10, 10)th rnd 3 more times—192 (212, 232, 252, 272) sts. Work even until piece measures 15½ (15¾, 15¾, 15¾, 15½)" from turning ridge, ending 5 (6, 7, 8, 10) sts before end of rnd on last rnd. **Divide for front and back:** BO 10 (12, 14, 16, 20) sts, removing m, knit to 5 (6, 7, 8, 10) sts before m, BO 10 (12, 14, 16, 20) sts, removing m, knit to end—86 (94, 102, 110, 116) sts each rem for back and front. Work 1 WS row across back sts. Place front sts on holder. Beg working back and forth in rows.

## BACK

**Shape armholes:** **Dec row** (RS) K1, k2tog, knit to last 3 sts, ssk, k1—2 sts dec'd. Rep Dec row every RS row 4 (4, 6, 8, 10) more times, then every 4th row once—74 (82, 86, 90, 92) sts rem. Work even until armhole measures 6¾ (7¼, 7¾, 8¼, 8¾)", ending with a WS row. Shape shoulders using short-rows as foll:

**Short-row 1** (RS) Knit to last 6 (6, 7, 7, 7) sts, wrap next st, turn.

visit our website for the full playlist.

We're spinning the top hits!

**MUSIC!**  
100% fine wool dk yarn  
made in the USA

**WWW.SPINNERY.COM**

GREEN MOUNTAIN SPINNERY

Knitting Bags

della Q  
www.dellaQ.com

premier classifieds

EQUIPMENT

**Strauch Fiber Equipment Co.**

Now available in two sizes. The Mini Swift/Skeinwinder is slightly smaller for an easy reach and compact for travel.

See our website for details.

**www.strauchfiber.com**  
540-864-8869 • ors@strauchfiber.com

EVENTS

**Sheep Ahoy Knitters' Cruise Boston to Bermuda**

**July 17-24**

Hurry! Space is limited.

Featuring onboard workshops with knitting designer and teacher **SARAH WOLF**

**Sara J Wolf Knitting Designs**

Call for details today!  
Patti Crooks - CruiseOne  
**(781) 806-5944**

**CRUISEONE**  
Dream Vacations *Since 1988*

**NORWEGIAN CRUISE LINE**

EVENTS

**The Fiber Event at Greencastle**

Putnam County Fairgrounds  
Greencastle, Indiana

**April 17 & 18, 2015**  
10:30 am to 7:00 pm Friday  
9:00 am to 4:00 pm Saturday  
\*Free Admission & Parking\*

**VENDORS • WORKSHOPS • COMPETITIONS**

**TheFiberEvent.com**

EVENTS

**Grand Hotel**  
MACKINAC ISLAND MICHIGAN

**MAY 1-6, 2015**

GRAND HOTEL MACKINAC ISLAND, MI

This spring Grand Hotel on Mackinac Island will host its **6th Annual Needle Art Seminar**

Enjoy the spectacular views of the Straits of Mackinac and the world class service of America's Summer Place.

Our instructors include Gyleen X. Fitzgerald, David Taylor, Lisa Bongeant and Ann Loveless.

For more details, visit [grandhotel.com/needleart](http://grandhotel.com/needleart), or email Jackie Compton at [needleart@grandhotel.com](mailto:needleart@grandhotel.com)

EVENTS

**Great Lakes Fiber Show**  
Wayne County Fairgrounds  
Wooster, Ohio

Saturday May 23 10am-5pm

Sunday May 24 10am-4pm

Sales Booths with Fiber Related Supplies and Fiber Arts; Workshops; Fiber Lectures; Skein Competition; Fleece Show and Sale; Sheep Show and Sale; Kids Activities; Fresh Cooked Lamb and MORE!

**(330) 264-9665 • don47linda@embarqmail.com**  
**www.greatlakesfibershow.com**

EVENTS

**3rd ANNUAL Magnolia State FIBER Festival**

**MAY 29 & 30, 2015**

Workshops, demonstrations, and finished products from homegrown fibers. Supplies for spinning, weaving, knitting, crocheting, tating, felting, rug hooking and more!

**VICKSBURG mississippi THE KEY TO THE SOUTH**

Vicksburg Convention Center  
1600 Mulberry St.  
Vicksburg, MS

For more info:  
[www.msff.net](http://www.msff.net), [Brenda@msff.net](mailto:Brenda@msff.net)  
[Nichol@msff.net](mailto:Nichol@msff.net), [Donna@msff.net](mailto:Donna@msff.net)

EVENTS

**Middle Tennessee Fiber Festival**

Dickson, Tennessee

**May 22-23, 2015**  
1 hour west of Nashville

**Workshops • Vendors**  
Free Admission • Free Parking

**www.tnfiberfestival.com**

MISCELLANEOUS

**HD Harrisville Designs** 800-338-9415  
[harrisville.com](http://harrisville.com)  
Made in the USA

Exclusive New Larger Loom

**34 LOOP COLORS**  
**POTHOLDER PRO**

YARNS

HAVE YOU TRIED IT?

**Wool2Dye4**

HAVE YOU DYED IT?

[www.wool2dye4.com](http://www.wool2dye4.com)



**Short-row 2** (WS) Purl to last 6 (6, 7, 7) sts, wrap next st, turn.

**Short-row 3** Knit to 6 (7, 6, 7, 8) sts before wrapped st, wrap next st, turn.

**Short-row 4** Purl to 6 (7, 6, 7, 8) sts before wrapped st, wrap next st, turn.

**Short-row 5** Knit to end, working wraps tog with wrapped sts.

**Short-row 6** Purl to end, working wraps tog with wrapped sts.

**Shape neck: Next row** (RS) K17 (18, 19, 20, 21), BO 40 (46, 48, 50, 50) sts, knit to end—17 (18, 19, 20, 21) sts rem each side. Place sts on holders. Break yarn, leaving long tail for three-needle BO.

**FRONT**

Return 86 (94, 102, 110, 116) held front sts to needle and, with WS facing, rejoin yarn. Work 1 WS row. Shape armholes as for back—74 (82, 86, 90, 92) sts rem. Work even until armhole measures 3 3/4 (3 3/4, 4, 4 1/2, 5 1/4)", ending with a WS row.

**Shape neck: Next row** (RS) K27 (29, 30, 31, 32) and place these sts on holder for left shoulder, BO 20 (24, 26, 28, 28) sts, knit to end—27 (29, 30, 31, 32) sts rem for right shoulder. **Right shoulder: Dec row** (WS) Purl to last 3 sts, p2tog, p1—1 st dec'd. **Dec row** (RS) K1, k2tog, knit to

end—1 st dec'd. Rep last 2 rows once more, then rep RS dec row every RS row 4 (5, 4, 4, 4) times, then every 4th row 2 (2, 3, 3, 3) times—17 (18, 19, 20, 21) sts rem. Work 1 WS row even. Shape shoulder using short-rows as foll:

**Short-row 1** (RS) Knit to last 6 (6, 7, 7, 7) sts, wrap next st, turn.

**Short-row 2** (WS) Purl to end.

**Short-row 3** Knit to 6 (7, 6, 7, 8) sts before wrapped st, wrap next st, turn.

**Short-row 4** Purl to end.

**Next row** (RS) Knit to end, working wraps tog with wrapped sts. Break yarn, leaving long tail for three-needle BO. Place sts on holder. **Left shoulder: Return** 27 (29, 30, 31, 32) held sts to needle and, with WS facing, rejoin yarn. **Dec row** (WS) P1, ssp, purl to end—1 st dec'd. **Dec row** (RS) Work to last 3 sts, ssk, k1—1 st dec'd. Rep last 2 rows once more, then rep RS dec row every RS row 4 (5, 4, 4, 4) more times,

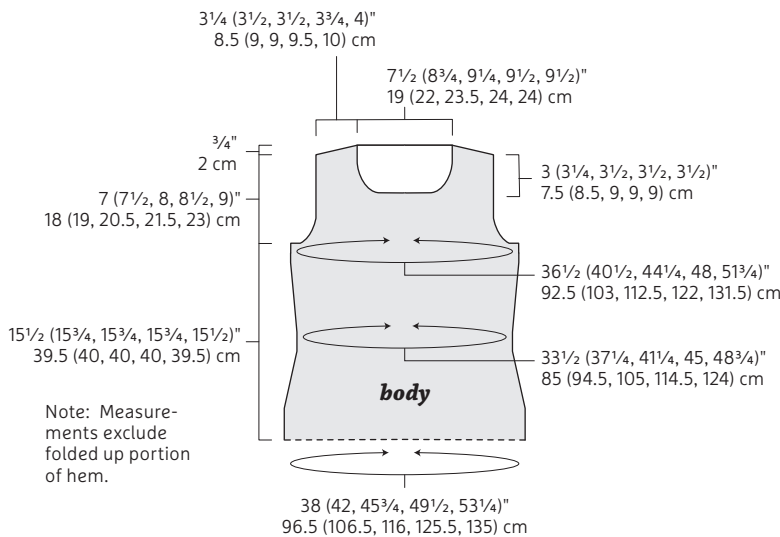
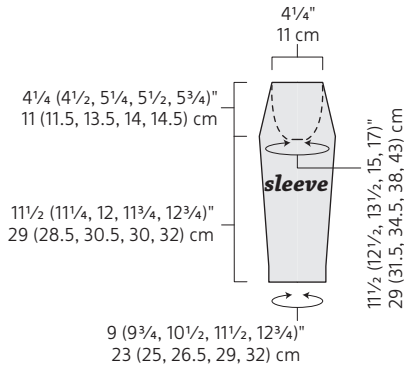

Note: Measurements exclude folded up portion of hem.

- k on RS, p on WS
- p on RS, k on WS
- yo
- / k2tog on RS, p2tog on WS
- \ ssk on RS, ssp on WS
- no stitch

**Lace**

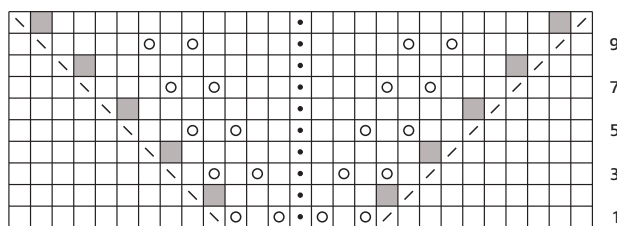

25 sts on even numbered rows  
inc'd to 27 sts on odd numbered rows

The turned hem adds weight and finish to the body of this pullover. For a more casual feel, work a conventional cast-on with the larger circular needle, skip the hem facing and turning row, then finish the hem with attached I-cord as for the neck opening and cuff edges.

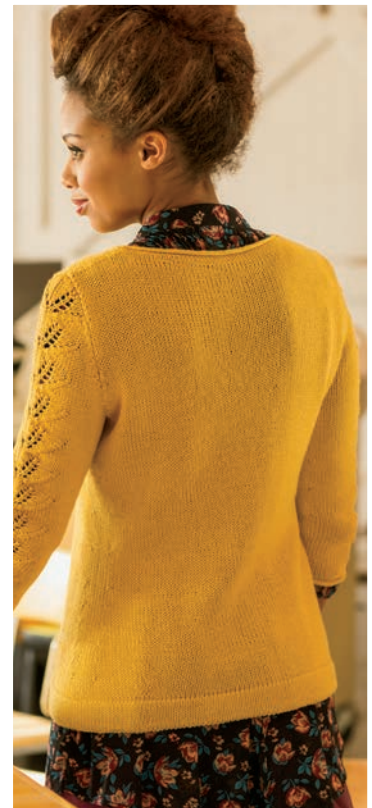

then every 4th row 2 (2, 3, 3) more times—17 (18, 19, 20, 21) sts rem. Shape shoulder using short-rows as foll:

**Short-row 1** (WS) Purl to last 6 (6, 7, 7) sts, wrap next st, turn.

**Short-row 2** (RS) Knit to end.

**Short-row 3** Purl to 6 (7, 6, 7, 8) sts before wrapped st, wrap next st, turn.

**Short-row 4** Knit to end.

**Next row** (WS) Purl to end, working wraps tog with wrapped sts. Knit 1 row. Break yarn and place sts on holder.

#### SLEEVES

With dpn, CO 51 (55, 59, 65, 71) sts. Pm and join in the rnd. **Set-up rnd** K13 (15, 17, 20, 23), pm, work Lace chart over 25 sts (see Notes), pm, knit to end. Cont in patt for 8 (8, 8, 6, 6) more rnds. **Inc rnd** K2, M1L, work to last 2 sts, M1R, k2—2 sts inc'd. Rep Inc rnd every 10 (10, 10, 8, 8)th rnd 4 (4, 7, 6, 10) more times, then every 12 (12, 12, 10, 10)th rnd 2 (2, 0, 2, 0) times—65 (69, 75, 83, 93) sts. Work 6 (4, 4, 6, 2) rnds even, ending 5 (6, 7, 8, 10) sts before end of rnd on last rnd; piece measures about 11½ (11¼, 12, 11¼,

12¾)" from CO. **Shape cap: Next row** (RS) BO 10 (12, 14, 16, 20) sts, removing m, work to end—55 (57, 61, 67, 73) sts rem.

Beg working back and forth in rows (see Notes). Work 1 WS row even. **Dec row** (RS) K1, k2tog, work to last 3 sts, ssk, k1—2 sts dec'd. Rep Dec row every RS row 12 (13, 15, 16, 16) more times—29 (29, 29, 33, 39) sts rem; 2 (2, 2, 4, 7) sts on either side of lace panel and chart row 7 (7, 7, 7, 5) is completed. Work 1 WS row.

**Sizes 36½ (40½, 44¼)" only:**

**Next row** (RS) K1, pm for new beg lace panel, k2tog (remove m), work sts 2–26 of chart, ssk (remove m), pm for new end lace panel, k1—1 st rem on either side of lace panel. **Next row** P1, work Row 10 of chart, p1.

**Sizes 48 (51¾)" only:**

BO 3 sts at beg of next 2 (4) rows—1 st rem on either side of lace panel.

**All sizes:**

BO all sts kwise.

#### FINISHING

Join shoulders using three-needle BO.

Sew in sleeves. Weave in ends. Block to

measurements, taking care to stretch lace sleeve panels well to open up lace patt.

**Neck edging:** With larger cir needle and RS facing, beg at left shoulder seam and pick up and knit 21 (23, 25, 25, 25) sts along left front neck, 20 (24, 26, 28, 28) sts along center front neck, 21 (23, 25, 25, 25) sts along right front neck, 2 sts across right shoulder seam, 40 (46, 48, 50, 50) sts along back neck, 2 sts across left shoulder seam—106 (120, 128, 132, 132) sts. Using a provisional method, CO 2 sts onto left needle tip, then BO all edging sts using I-cord BO—2 I-cord sts rem. Graft ends of I-cord tog using Kitchener st. **Cuff edging:** With dpn and RS facing, pick up and knit 51 (55, 59, 65, 71) sts evenly around cuff edge. BO all sts using the I-cord method as for neck edging. Weave in ends.

*Angela Hahn* is a dual citizen of the United States and Italy, and often chooses Italian names for her designs. More of her patterns can be found on her designer page on Ravelry.



Knit projects you love!  
Find them at [Patternworks.com](http://Patternworks.com)

Over 150 yarns and thousands of patterns

For a limited time use code **PWQ115** to save 10% off your initial order  
\* Offer expires 4/30/15  
Excludes clubs and gift certificates

**Patternworks™**  
1-800-438-5464



# AN EXCLUSIVE OFFER • JUST FOR YOU

BOOKS  
MAGAZINES  
KITS  
DVDS  
PATTERNS  
& MORE



## SAVE 10%

Off Your Next Purchase  
at [InterweaveStore.com](http://InterweaveStore.com)

No minimum order and no end date

Just use code

**KNITPUB10** at checkout

### [InterweaveStore.com/Knitting](http://InterweaveStore.com/Knitting)

Promo Code Exclusions Apply: Your special discount/coupon code will allow you to take 10% OFF many (not all) of the items you find at [InterweaveStore.com/knitting](http://InterweaveStore.com/knitting). Your discount/coupon code is not valid for purchasing gift cards, subscriptions, pre-orders, value packs, VIP memberships, or items that ship directly from manufacturers. Discounts cannot be applied to previous purchases. Valid for one use per customer only. Other exclusions may apply.



# SIMPLE, SOPHISTICATED *Knitted Garments*



Heather Zoppetti  
144 pages, \$24.99  
ISBN 13: 9781620331354

Full of simple garments and accessories for everyday life, this book will become your new favorite! In this collection of 18 garments and accessories, using lace motifs for edging is only the beginning. Join Heather Zoppetti as she shows you how lace can be easily incorporated into feminine garments meant for daily wear: as a simple panel insert, as edgings and bands, and in an increasingly all-over manner. Hidden among the collection of lovely garments is a thorough introduction to the basics of lace knitting, including various cast-ons and bind-offs appropriate for lace knitting.

Order online at [www.InterweaveStore.com](http://www.InterweaveStore.com)



GALWAY - IRISH COOKING LESSON - CLIFFS OF MOHER - CONNEMARA - CELTIC CRYSTAL FACTORY  
CONNEMARA MARBLE CENTER - KYLEMORE ABBEY - DUBLIN - AVOCA WEAVING

# 10-DAY *Enchanting* IRELAND

*Includes the Knitting & Stitching Show in Dublin!*



October 23 - November 1, 2015



**JENNIFER BURT**  
*Editor-in-Chief*



**AGNES WARREN**  
*Tour Escort*

#### PACKAGE INCLUDES:

Round-trip airfare from New York City, private coach and driver/guide, first-class hotel accommodations, most meals, sightseeing as mentioned in the itinerary, and personally escorted by *Love of Knitting* Editor-in-Chief **JENNIFER BURT** and Craftours escort, **AGNES WARREN!**

**INCLUDES A  
2-DAY  
KNITTING  
WORKSHOP  
IN THE  
ARAN ISLANDS!**

The entire cost of this 10-day tour is:

**\$3878.00**

(per person based on double occupancy)

TOLL-FREE  
TELEPHONE **877-887-1188**

**Deanna@Craftours.com**



**Love of knitting**



**CRAFTOURS.com**

PRICING, ITINERARY & ESCORTS ARE SUBJECT TO CHANGE. TRAVEL INSURANCE IS HIGHLY RECOMMENDED FOR THIS TOUR. PLEASE CONSULT OUR WEBSITE FOR TERMS AND CONDITIONS. PRICES ARE BASED ON DOUBLE OCCUPANCY AND SPACE IS AVAILABLE ON A FIRST COME-FIRST SERVED BASIS. GRATUITIES ARE ADDITIONAL AND WILL BE COLLECTED WITH THE FINAL PAYMENT.



# 25 KNITTED ACCESSORIES

to wear and share

The first in a new series, *Interweave Favorites: 25 Knitted Accessories to Wear and Share* is a collection of cozy patterns carefully curated from *Interweave's* roster of incredible authors and designers and brought together in a single book! Knitters of all levels will find plenty of standout projects to make and love, from warm socks to delicate shawls; from colorful mitts to scarf and hat sets. Most projects can be knitted speedily enough to become timely gifts, while a few—such as an Estonian lace shawl—require more time (but are worth it).



Interweave  
128 pages, \$22.99  
ISBN 13: 9781620338261



Order online at [www.InterweaveStore.com](http://www.InterweaveStore.com)





ALASKA

**Knitty Stash the Alaskan Yarn Company—Homer**

[www.knittystash.com](http://www.knittystash.com)  
[www.squareup.com/market/commuknitty-stash](http://www.squareup.com/market/commuknitty-stash)

We carry yarns for knitting and crochet, roving for spinning and notions. Also the only commercially available 100% Alaskan Grown wool in the state and hand painted yarns.

3581 B Main St. (physical address)  
 (907) 299-0601

CALIFORNIA

**A Yarn Less Raveled—Danville**

[www.ayarnlessraveled.com](http://www.ayarnlessraveled.com)

Everything you need for your knit/crochet projects—beautiful yarns, patterns, needles, notions, and support to make your project a success. Classes of all levels!  
 730 Camino Ramon, Suite 186  
 (925) 263-2661

**Uncommon Threads—Los Altos**

[www.uncommonthreads.com](http://www.uncommonthreads.com)

Beautiful yarns from around the world.  
 293 State St. (650) 941-1815

**Once Around—Mill Valley**

[www.oncearound.com](http://www.oncearound.com)

The felting, stamping, embroidery, fabric-painting, wreath-making, embossing, scrapbooking, decoupage, candle-crafting, bookbinding, glitter, sewing, knitting and, more . . . ARTS and CRAFTS STORE.

352 Miller Ave. (415) 389-1667

COLORADO

**Neota Designs—Estes Park**

[www.neotadesigns.com](http://www.neotadesigns.com)

Handpainted yarn! 20 colorways in 20 yarn styles, plus alpaca, organic cotton in natural shades.  
 156 Wiest Dr. (970) 586-8800

**The Recycled Lamb—Golden**

[www.recycledlamb.com](http://www.recycledlamb.com)

The Recycled Lamb has been serving the needs of knitters and crocheters for over 30 years. We carry an extensive selection of yarn and fiber, books and patterns, and you'll love our friendly, knowledgeable staff!  
 2081 Youngfield St.  
 (303) 234-9337

GEORGIA

**Creative Yarns—Macon**

[www.creativeyarns.net](http://www.creativeyarns.net)

"I was blown away...amazing customer service and selection...rooms upon rooms of yarn...competitively priced...loyalty program...whole clearance room...wall of patterns...shipped same day...cannot wait to visit again"—our customers say it all!

134 Speer Ave. (478) 746-5648

IDAHO

**Knit-n-Crochet**

**—Coeur d'Alene**

[www.knit-n-crochet.com](http://www.knit-n-crochet.com)

Friendly service and inviting atmosphere. Come in and see, or shop online, our large selection of yarn, needles, and accessories.  
 600 W. Kathleen Ave. #30  
 (208) 676-YARN (9276)

**Alpaca Direct—Hayden**

[www.AlpacaDirect.com](http://www.AlpacaDirect.com)

Huge selection of luxury yarn, roving, and knitting supplies. Classes and support.  
 1016 W. Hayden Ave.  
 (208) 209-7079  
 (888) 306-0111

ILLINOIS

**Knot Just Knits—Oak Park**

[www.knotjustknits.com](http://www.knotjustknits.com)

The new nook for creative knitting, crocheting, and canvas work. No matter what your skill level.

1107-1109 Westgate  
 (708) 948-7943

**Wool, Warp & Wheel**

**—Richmond**

[www.woolwarpandwheel.com](http://www.woolwarpandwheel.com)

Spinning, weaving, and knitting supplies and equipment. Tue–Fri 7pm–9pm, Sat–Sun 10–5.  
 5605 Mill St. (815) 678-4063

KENTUCKY

**Sophie's Fine Yarn Shoppe—Louisville**

[www.sophiesfineyarn.com](http://www.sophiesfineyarn.com)

Friendly, full-service yarn shop. Come sit and knit!  
 10482 Shelbyville Rd. Ste. 101  
 (502) 244-4927

MARYLAND

**Millicent's Yarns & More**

**—Cumberland**

[www.millicentsyarns.com](http://www.millicentsyarns.com)

Premier yarn shop: one of East Coast's top 10! Easy on/off I-68 in western Maryland. Find us on Facebook too.  
 27 N. Centre St. (855) 722-8200

**The Knitting Boutique**

**—Glen Burnie**

[www.KnittingBoutique.com](http://www.KnittingBoutique.com)

Pennsylvania's goodness combined with Maryland's charm. Discover our new yarn line that's uniquely beautiful. Luxury at your fingertips with each and every stitch!

910 Cromwell Park Dr., Ste. 108  
 (410) 553-0433

**WOOLWINDERS YARN SHOP**

**—Rockville**

[www.woolwinders.com](http://www.woolwinders.com)

Knit, create, and share fine quality yarns and multi-level knitting/crochet classes all in our cozy, friendly shop!  
 404 King Farm Blvd.  
 (240) 632-9276

MASSACHUSETTS

**The Woolpack—Acton**

[www.woolpackyarn.com](http://www.woolpackyarn.com)

Yearn for Yarn? Unwind your mind and knit yourself silly in our cozy fiber mercantile.  
 Acton Woods Plaza/340 Great Rd.  
 (978) 263-3131

**Stitch House—Dorchester**

[www.stitchhousedorchester.com](http://www.stitchhousedorchester.com)

Very cool place to buy yarn, learn to knit, sew, crochet, or have a party.

846 Dorchester Ave.  
 (617) 265-8013

**The Fiber Loft—Harvard**

[www.TheFiberLoft.com](http://www.TheFiberLoft.com)

Knitting~Weaving~Spinning~Felting. Serving fiber enthusiasts for over 30 years. We have what you need!

9 Massachusetts Ave. (Rt. 111)  
 (978) 456-8669

**Hub Mills Yarn Store**

**—North Billerica**

[www.hubmillsstore.com](http://www.hubmillsstore.com)

An outlet for discontinued Classic Elite Yarns and a full-service yarn shop carrying many fine yarns.

16 Esquire Rd. Unit 2  
 (978) 408-2176

**SHEEP & SHAWL**

**—South Deerfield**

[www.sheepandshawl.com](http://www.sheepandshawl.com)

New shop local yarns & rovings, regional & fair trade natural fiber yarns, and crafts by local fiber artists—in the scenic Pioneer Valley.

Exit 24 off I-91: 265 Greenfield Rd.  
 (Rtes 5/10) (413) 397-3680

MICHIGAN

**Woven Art—East Lansing**

[www.yarnandfiberart.com](http://www.yarnandfiberart.com)

Classes in knitting, crochet, spinning, and weaving. Excellent selection of artisan and hand-dyed yarns and fibers.  
 wovenartshop@gmail.com

325B Grove St. (517) 203-4467

MINNESOTA

**Double Ewe Yarn Shop**

**—Circle Pines**

[www.double-ewe-yarn.com](http://www.double-ewe-yarn.com)

Quality yarns, supplies and classes in a cozy, comfortable atmosphere. Come play with us!  
 9205 Lexington Ave. N., #3  
 (763) 795-9276

**Amazing Threads**

**—Maple Grove**

[www.amazing-threads.com](http://www.amazing-threads.com)

Unique yarn, textile, and fiber arts in NW suburbs. Knit and crochet classes.  
 11262 86th Ave. N.  
 (763) 391-7700



**The Yarn Bank  
—Taylors Falls**

**www.theyarnbank.com**  
The St. Croix River Valley yarn destination place. Scrumptious yarns blend with a warm, friendly atmosphere for a cozy fiber experience.  
406 Bench St. (651) 465-6588

NEW HAMPSHIRE

**Harrisville Designs Knitting  
and Weaving Center**

**—Harrisville**  
**www.harrisville.com**  
Yarns, Looms and Friendly Loom Products made by Harrisville Designs. Come visit our shop. We have our full product line on display, plus spinning equipment, fibers, yarns, books. Classes.  
4 Mill Alley (603) 827-3996

**The Fiber Studio—Henniker**

**www.fiberstudio.com**  
Natural-fiber yarns for knitting and weaving, needles, books, looms, and spinning wheels. Our own handpainted yarns.  
161 Foster Hill Rd.  
(603) 428-7830

NEW JERSEY

**Lion Brand Yarn Outlet  
—Carlstadt**

**www.LionBrand.com/outlet.html**  
50% off first quality discontinued colors and weekly surprise specials up to 75% off.  
140 Kero Rd. (201) 939-0611

**A Stitch In Time  
—Farmingdale**

**www.sityarn.com**  
A charming and friendly shop offering yarn, patterns, and notions for knitting and crocheting enthusiasts. Come in and get inspired!  
93 Main St., Ste. 100A  
(732) 938-3233

**Patricia's Yarns—Hoboken**

**www.patriciasyarns.com**  
Beautiful natural fiber yarn shop located a stone's throw from Manhattan in the quaint Hudson River-front city of Hoboken.  
107 4th St. (201) 217-YARN

**Woolbearers—Mount Holly**

**www.woolbearers.com**  
Full-service knitting, spinning, weaving, and dyeing shop specializing in handpainted fiber and yarns, spinning, and weaving equipment.  
90 High St. (609) 914-0003

**Do Ewe Knit—Westfield**

**www.DoEweKnit.com**  
Westfield's premier luxury yarn boutique...We stock prestige yarns and notions for every budget and project.  
217 Elmer St. (908) 654-KNIT

NEW MEXICO

**The Yarn Store at Nob Hill  
—Albuquerque**

**www.theyarnstoreatnobhill.com**  
Join us for Open Knitting anytime during store hours! Quality yarns, tools, books, accessories, and unique local items.  
120 Amherst Dr. NE  
(505) 717-1535

NEW YORK

**Yarn Cupboard—Jamesville**

**www.yarncupboard.com**  
Conveniently located 10 minutes from the center of Syracuse. Yarns, fiber, spinning wheels, looms, patterns/books, notions, buttons, and accessories.  
6487 E. Seneca Tpk.  
(315) 399-5148

**Lion Brand Yarn Studio  
—New York**

**www.lionbrandyarnstudio.com**  
Wide selection of Lion Brand yarns, free knit and crochet demonstrations, classes, and special events.  
34 W. 15th St. (212) 243-9070

**The Yarne Source—Pittsford**

**www.yarnesource.com**  
Home of the Knit Parisian Tote and the hottest yarns in cold upstate NY. Remember: We leave no knitters behind.  
7 Schoen Pl. (585) 662-5615

NORTH CAROLINA

**The Tail Spinner—Richlands**

**www.tail-spinner.com**  
Complete fiber arts center: Quality yarns, spinning wheels, looms, classes, related tools, and equipment.  
109 N. Wilmington St.  
(910) 324-6166

OREGON

**Knot Another Hat  
—Hood River**

**www.knotanotherhat.com**  
Your source for everything hip and knit-worthy! Find fine yarns, needles, accessories, gifts, and more!  
16 Oak St., Ste. 202  
(541) 308-0002

PENNSYLVANIA

**Gosh Yarn It!—Kingston**

**www.goshyarnitshop.com**  
A beautiful yarn boutique in Northeastern PA. Visit us for fine yarn, patterns, notions, and knitting & crochet classes.  
303 Market St. (570) 287-9999

**Natural Stitches—Pittsburgh**

**www.naturalstitches.com**  
Best selection of natural fibers in Pittsburgh. Knowledgeable staff. Open 7 days. Evenings, too!  
6401 Penn Ave. (412) 441-4410

TENNESSEE

**Smoky Mountain Spinnery  
—Gatlinburg**

**www.smokymountainspinnery.com**  
Come shop in our comfortable surroundings. Everything for spinning, weaving, knitting, crocheting, and needlefelting. Antiques and gifts, too.  
466 Brookside Village Wy., Ste. 8  
(865) 436-9080

TEXAS

**Yarntopia—Katy**

**www.yarntopia.net**  
Yarntopia carries a multitude of specialty yarns that are sure to please every crafter. Stitching groups and classes available.  
2944 S. Mason Rd., Ste. M  
(281) 392-2386

**WC Mercantile—Navasota**

**www.wcmercantile.com**  
"The BEST little Wool shop in Texas!" Featuring natural fibers for knitting and spinning. Lots of local Texas yarns, too!  
201 E. Washington Ave.  
(936) 825-3378

VIRGINIA

**fibre space™—Alexandria**

**www.fibrespace.com**  
Visit our retro styled shop in historic Alexandria, VA.  
1219 King St. (703) 664-0344

**Yarn Cloud—Occoquan  
"where nature meets  
imagination"**

**www.yarncloud.com**  
Yarn Cloud specializes in yummy knitting, crochet & tatting yarns, notions and classes. NEW LOCATION!  
204 Washington St.  
(703) 763-3285

WASHINGTON

**NW Handspun Yarns  
—Bellingham**

**www.NWHandspunYarns.com**  
Quality yarns, books, equipment, supplies for the knitter, spinner, and weaver. Classes and gifts. Open Tuesday-Sunday.  
1401 Commercial St.  
(360) 738-0167

**Serial Knitters Yarn Shop  
—Kirkland**

**www.serialknitters.com**  
Specializing in local hand dyed yarns, friendly community-based atmosphere and classes.  
8427 122nd Ave. NE  
(425) 242-0086

**Paradise Fibers—Spokane**

**www.paradisefibers.com**  
Terrific selection of wool yarn, knitting needles, wheels, and looms. Order online or stop in. Same-day shipping!  
225 W. Indiana Ave.  
(888) 320-7746





I N T E R W E A V E  
**YARN FEST**  
April 16 – 19 | Loveland, Colorado

Immerse yourself in the world of specialty fiber at this brand-new Interweave event!

Enjoy one-on-one instruction in dozens of project-based workshops taught by an expert roster of artist-instructors, including **Kate Atherley, Lily Chin** and **Annie Modesitt!**

Explore new techniques across multiple fiber focuses, including knitting, weaving, spinning and crochet!

Shop the **FREE Marketplace** and stock up on one-of-a-kind finds, including raw fiber and hand-dyed yarns, patterns and accessories from all over the world!

Register online **NOW!**  
**[InterweaveYarnFest.com](http://InterweaveYarnFest.com)**





WISCONSIN

The Dragonfly Yarn Shop—Janesville

www.dragonflyyarnshop.com
Wool and luxury fibers. Addi and Crystal Palace needles. Lessons by the hour. Home of the Pirouette!
1327 N. Wright Rd., Ste. 5A
(608) 757-9228

WYOMING

The Fiber House—Sheridan

www.thefiberhouse.com
Fleece to fashion and fun! Local alpaca yarn. Books, notions, classes, and 30+ yarn lines!
info@thefiberhouse.com.
146 Coffeen Ave.
(307) 673-0383

CANADA—BRITISH COLUMBIA

Needle & Arts Centre—Campbell River

www.needlenart.com
www.facebook.com/groups/needlenarts

Wide selection of yarns, top consulting, Knit Café, patterns, accessories, knitwear and classes. Mail orders North America.
990A Shoppers Row
(888) 588-7834

EVENTS

6TH ANNUAL KENTUCKY SHEEP AND FIBER FESTIVAL 2015

a natural fiber, local food event. May 16-17th—workshops and festival. Masterson Station Park, Lexington, KY. Spinning, weaving, yarn, and all things fiber event. Will include shearing, and livestock exhibits; photography, skein, and fleece competitions. Held in conjunction with The Bluegrass Classic Stockdog Trial.
www.kentuckysheepandfiber.com, Sharon@kysheepandgoat.org.

11TH ANNUAL PITTSBURGH KNIT & CROCHET FESTIVAL.

March 27-29 www.pghknitandcrochet.com; NEW LOCATION, NEW DATES! Market, many new classes, demos and a free make-it fiber craft. Highlights include: the FAB 4, Fashion Show and Design Contest with a "Best in Show Cash Award" a 78-foot Waterfall of Yarn installation and more.

CAROLINA FIBERFEST. April 10-11, 2015. Sanford Lions Club Fairgrounds, Sanford, N.C. Offering classes, spinning & weaving demos, marketplace and tons more.
www.carolinafiberfest.org.

FIBER FEST/SPIN-IN

—Portland, Indiana, March 13-14, 2015. Crafters demonstrate processing fibers into yarn, classes, sheep shearing, lamb judging. Kate Lawson will host a lecture. Fairgrounds. Information: (877) 726-4481, infojc@visitjaycounty.com, www.visitjaycounty.com.

TRAVEL

CRAFT CRUISES—Join us on a knitting Cruise! Travel with like-minded people while learning new skills, meeting locals and shopping for yarn. Visit www.craftcruises.com or call (877) 97-CRAFT.

U.K. & IRELAND TOURS & RESOURCES for Fiber and Food-Loving Travelers since 1996. Tour updates at www.handcraftedholidays.com / (253) 476-3040 / handcraftedholidays@yahoo.com.

WEBSITES TO VISIT

WWW.WOOL2DYE4.COM. Exclusive line of undyed yarns for hand-dyers. Make your work stand out! Wholesale inquiries welcome. Yarnie@Wool2Dye4.com.

ADVERTISERS' INDEX

Table listing advertisers and their page numbers, including Bergere de France, Berroco, Brown Sheep Company, Cascade Yarns, Clover Mfg. Co. Ltd., CRUISEONE, Crystaletts/Horsman Ltd., Della Q, Denise Interchangeable Knitting & Crochet, Eucalan, Fairmount Fibers Ltd., Fiber Event, The, Foxglove Fiberarts Supply, Grand Hotel, Great Lakes Fiber Show, Green Mountain Spinnery, Halcyon Yarn, Harrisville Designs Inc, Interweave, Jade Sapphire Exotic Fibres, Kelbourne Woolens, Knitters Pride, Knitting Pure and Simple, Lorna's Laces, LoveKnitting.com, Magnolia State Fiber Festival, Mango Moon, Mannings Handweaving, The, Martingale & Co., Middle TN Fiber Festival, Natural Fibre Company, The, Noni Designs, North Light Fibers, Paradise Fibers, Plymouth Yarn Co., Signature Needle Arts, Simply Shetland LLC, Skacel Collection, Skeino LLC, Strauch Fiber Equipment Co, Westing Bridge LLC/ChiaoGoo, Westminster Fibers, Wool 2 Dye 4.

knitting connection WEBSITE LISTINGS

ADVERTISE HERE call Stephanie Griess (877) 613-4630

ONLINE STORE

Abundant Yarn Online www.abundant-yarn.com (866) 873-0580 100 luscious yarn lines User friendly website and service. Try us!

SHOPS/MAIL ORDER

Woobee KnitShop www.woobeeknitshop.net (307) 760-2092 Products include Brown Sheep, Waverly, Jean Greenhowe, Addi, and Skacel.

YARNS

Berroco Yarns www.berroco.com info@berroco.com Free patterns, yarn & shop finder, and free e-newsletter, KnitBits.

Lanaknits Designs Hemp for Knitting www.hempforknitting.com (888) 301-0011 Providing luxury hemp and hemp blend yarns & lots of designer patterns.

Wool2Dye4 www.Wool2Dye4.com Yarnie@Wool2Dye4.com Exclusive line of undyed yarns for hand-dye artists.



# WHAT WOULD *Jane* KNIT?

Enter the world of Jane Austen through timeless knitting patterns inspired by the places and characters in her beloved novels.

The gorgeously evocative pieces include cardigans, knitted shawls, bags, and other accessories, as well as knitted projects for men and children. While the projects are inspired by the fashions of 200 years ago, they are every bit as relevant today. Knitters obsessed with Jane Austen as well as stitchers just looking for wonderfully appealing projects will fall in love with these beautiful designs.

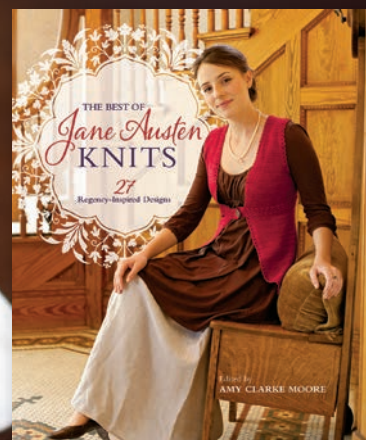

**The Best of Jane Austen Knits**  
27 Regency-Inspired Designs  
Edited by Amy Clarke Moore  
ISBN 978-1-62033-881-0  
160 pages, \$24.99

Order online at  
[www.InterweaveStore.com](http://www.InterweaveStore.com)

**beg** beginning; begin; begins  
**bet** between  
**BO** bind off  
**CC** contrasting color  
**cm** centimeter(s)  
**cn** cable needle  
**CO** cast on  
**cont** continue(s); continuing  
**dec(s)** decrease(s); decreasing  
**dpn** double-pointed needle(s)  
**foll** following; follows  
**g** gram(s)  
**inc** increase(s); increasing  
**k** knit  
**k1f&b** knit into front and back of same st  
**k2tog** knit two stitches together  
**knwise** knitwise  
**LC** left cross  
**m(s)** marker(s)  
**MC** main color  
**mm** millimeter(s)  
**M1 (P)** make one (purl)  
**M1R (L)** make one right (left)  
**p** purl  
**p1f&b** purl into front and back of same st  
**p2tog** purl two stitches together  
**patt(s)** pattern(s)  
**pm** place marker  
**pssso** pass slipped stitch over  
**p2sso** pass two slipped stitches over  
**pwise** purlwise  
**RC** right cross  
**rem** remain(s); remaining  
**rep** repeat; repeating  
**rev St st** reverse stockinette stitch  
**rib** ribbing  
**rnd(s)** round(s)  
**RS** right side  
**rev sc** reverse single crochet  
**sc** single crochet  
**sk** skip  
**sl** slip  
**sl st** slip stitch (sl 1 st pwise unless otherwise indicated)  
**ssk** slip 1 kwise, slip 1 kwise, k2 sl sts tog tbl (decrease)  
**ssp** slip 1 kwise, slip 1 kwise, p2 sl sts tog tbl (decrease)  
**st(s)** stitch(es)  
**St st** stockinette stitch  
**tbl** through back loop  
**tog** together  
**WS** wrong side  
**wyb** with yarn in back  
**wyf** with yarn in front  
**yo** yarn over  
 \* repeat starting point (i.e., repeat from \*)  
 \*\* repeat all instructions between asterisks  
 ( ) alternate measurements and/or instructions  
 [ ] instructions that are to be worked as a group a specified number of times

**Backward-Loop Cast-On**

\*Loop working yarn as shown and place it on needle backward (with right leg of loop in back of needle). Repeat from \*.

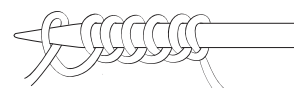

**Cable Cast-On**

If there are no established stitches, begin with a slipknot, knit one stitch in slipknot and slip this new stitch to left needle. \*Insert right needle between first two stitches on left needle (Figure 1). Wrap yarn as if to knit. Draw yarn through to complete stitch (Figure 2) and slip this new stitch to left needle as shown (Figure 3). Repeat from \*.



Figure 1

Figure 2

Figure 3

**Crochet Chain (Provisional) Cast-On**

With smooth, contrasting waste yarn and crochet hook, make a loose chain of about four stitches more than you need to cast on. Cut yarn and pull tail through last chain to secure. With needle, working yarn, and beginning two stitches from last chain worked, pick up and knit one stitch through the back loop of each chain (Figure 1) for desired number of stitches. Work the piece as desired, and when you're ready to use the cast-on stitches, pull out the crochet chain to expose the live stitches (Figure 2).



Figure 1

Figure 2

**Duplicate Stitch**

**Horizontal:** Bring threaded needle out from back to front at the base of the V of the knitted stitch you want to cover. \*Working right to left, pass needle in and out under the stitch in the row above it and back into the base of the same stitch. Bring needle back out at the base of the V of the next stitch to the left. Repeat from \*.

**Vertical:** Beginning at lowest point, work as for horizontal duplicate stitch, ending by bringing the needle back out at the base of the stitch directly above the stitch just worked.

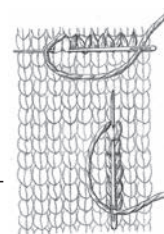

**I-Cord**

With double-pointed needle, cast on desired number of stitches. \*Without turning the needle, slide the stitches to other end of the needle, pull the yarn around the back, and knit the stitches as usual; repeat from \* for desired length.

**I-Cord (Applied)**

When attaching to an edge without live stitches: With double-pointed needle, cast on number of stitches directed in pattern. With right side of garment facing, \*pick up and knit one stitch from edge, slide stitches to opposite end of double-pointed needle, knit to last two stitches, knit two together through the back loop; repeat from \* for I-cord.

**OOPS!**

FOR CORRECTIONS TO ISSUES OF *INTERWEAVE KNITS*, VISIT [knittingdaily.com/content/interweaveknitscorrections.aspx](http://knittingdaily.com/content/interweaveknitscorrections.aspx).



## **glossary**

### **I-Cord Bind-Off**

When there are live stitches or picked-up stitches on left needle: With right side facing, cast on number of stitches needed for I-cord (as directed in pattern) onto left needle. \*Knit to last I-cord stitch (e.g., if working a two-stitch I-cord, knit one), knit two together through the back loops (**Figures 1 and 2**), and transfer all stitches from right needle to left needle (**Figure 3**). Repeat from \* until required number of stitches has been bound off.



Figure 1

Figure 2

Figure 3

### **Kitchener Stitch (St st Grafting)**

**Step 1:** Bring threaded needle through front stitch as if to purl and leave stitch on needle.

**Step 2:** Bring threaded needle through back stitch as if to knit and leave stitch on needle.

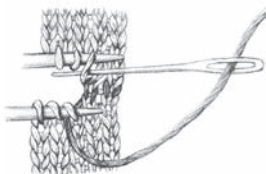

**Step 3:** Bring threaded needle through first front stitch as if to knit and slip this stitch off needle. Bring threaded needle through next front stitch as if to purl and leave stitch on needle.

**Step 4:** Bring threaded needle through first back stitch as if to purl (as illustrated), slip this stitch off, bring needle through next back stitch as if to knit, leave this stitch on needle.

Repeat Steps 3 and 4 until no stitches remain on needles.

### **Knitted Cast-On**

Place slipknot on left needle if there are no established stitches. \*With right needle, knit into first stitch (or slipknot) on left needle (**Figure 1**) and place new stitch onto left needle (**Figure 2**). Repeat from \*, always knitting into last stitch made.

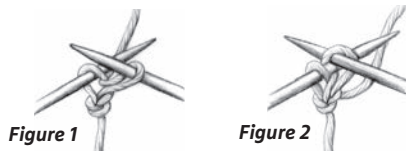
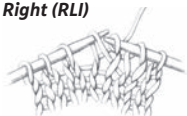

Figure 1

Figure 2

### **Lifted Increase (RLI, RLPI, LLI, LLPI)**

#### **Right (RLI)**



Knit into the back of stitch (in the “purl bump”) in the row directly below the stitch on the left needle.

#### **Purl (RLPI)**

Purl into the back of stitch in the row directly below the stitch on the left needle.

#### **Left (LLI)**



Insert left needle from front to back into the stitch below stitch just knitted.

#### **Purl (LLPI)**

Purl into the stitch below the stitch just purred.



Knit this stitch.

### **Make 1 (M1) Increases**

#### **Left Slant (M1L) and Standard M1**



Figure 1



Figure 2

With left needle tip, lift strand between needles from front to back (**Figure 1**). Knit lifted loop through the back (**Figure 2**).

#### **Right Slant (M1R)**



Figure 1



Figure 2

With left needle tip, lift strand between needles from back to front (**Figure 1**). Knit lifted loop through the front (**Figure 2**).

#### **Purl (M1P)**

For purl versions, work as above, purling lifted loop.

### **Provisional Cast-On**

Place a loose slipknot on needle held in your right hand. Hold waste yarn next to slipknot and around left thumb; hold working yarn over left index finger. \*Bring needle forward under waste yarn, over working yarn, grab a loop of working yarn (**Figure 1**), then bring needle to the front, over both yarns, and grab a second loop (**Figure 2**). Repeat from \*. When you're ready to use the cast-on stitches, pick out waste yarn to expose live stitches.

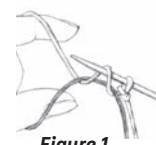

Figure 1

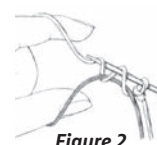

Figure 2

### **Sewn Bind-Off**

Cut the yarn three times the width of the knitting to be bound off, and thread onto a tapestry needle. Working from right to left, \*insert tapestry needle purlwise (from right to left) through first two stitches (**Figure 1**) and pull the yarn through, then bring needle knitwise (from left to right) through the first stitch (**Figure 2**), pull the yarn through, and slip this stitch off the knitting needle. Repeat from \*.

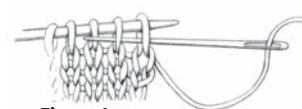

Figure 1

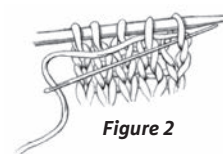

Figure 2

**Short-Rows (Knit Side)**

Work to turning point, slip next stitch purlwise (**Figure 1**), bring the yarn to the front, then slip the same stitch back to the left needle (**Figure 2**), turn the work around and bring the yarn in position for the next stitch—one stitch has been wrapped and the yarn is correctly positioned to work the next stitch. When you come to a wrapped stitch on a subsequent knit row, hide the wrap by working it together with the wrapped stitch as follows: insert right needle tip under the wrap from the front; (**Figure 3**), then into the stitch on the needle, and work the stitch and its wrap together as a single stitch.



Figure 1

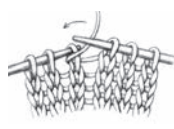

Figure 2



Figure 3

**Short-Rows (Purl Side)**

Work to the turning point, slip the next stitch purlwise to the right needle, bring the yarn to the back of the work (**Figure 1**), return the slipped stitch to the left needle, bring the yarn to the front between the needles (**Figure 2**), and turn the work so that the knit side is facing—one stitch has been wrapped and the yarn is correctly positioned to knit the next stitch. To hide the wrap on a subsequent purl row, work to the wrapped stitch, use the tip of the right needle to pick up the wrap from the back, place it on the left needle (**Figure 3**), then purl it together with the wrapped stitch.



Figure 1



Figure 2



Figure 3

**Sssk (Double Decrease)**

Slip three stitches knitwise one at a time. Insert point of left needle into front of three slipped stitches and knit them together with right needle—three stitches reduced to one.

**Ssp (Single Decrease)**

Holding yarn in front, slip two stitches knitwise one at a time onto right needle (**Figure 1**). Slip them back onto left needle and purl the two stitches together through back loops (**Figure 2**).

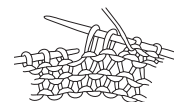

Figure 1

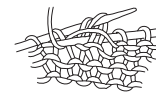

Figure 2

**Three-Needle Bind-Off**

Place stitches to be joined onto two separate needles. Hold them with right sides of knitting facing together. Insert a third needle into first stitch on each of the other two needles and knit them together as one stitch. \*Knit next stitch on each needle the same way. Pass first stitch over second stitch. Repeat from \* until one stitch remains on third needle. Cut yarn and pull tail through last stitch.



# Ease into knitting sweaters, seamlessly!

Through clever planning and some simple techniques, projects are shaped and joined during knitting—all without sacrificing the pretty details. *No-Sew Knits* offers 20 garments that combine easy construction techniques and on-trend comfortable styling for everyday wear. While many sweaters are based on simple raglan and yoke constructions, author Kristen takes the opportunity to introduce you to a variety of other easier-than-they-seem techniques, while keeping the patterns approachable for advanced beginners. Chapters are focused around the elements of stitch patterns, cables, and lace. The resulting pieces are beautifully constructed garments that boast eye-catching details!



Kristen TenDyke • 160 Pages, \$25.99 • ISBN 13: 9781620336243

Order online at [InterweaveStore.com](http://InterweaveStore.com)





# » EN ROUTE «

*Everyday knits feature movement in stitch and silhouette.*



One Way Tee  
pages 35, 42



Timetable Pullover  
pages 36, 43



Five Points Shawl  
pages 37, 46



Stone's Throw Socks  
pages 37, 51



Sleeper Car Jacket  
pages 39, 52



Eastbound Sweater  
pages 39, 54



Second Story Tee  
pages 40, 60



Union Station Cardigan  
pages 40, 64



Endless Rose Cowl  
pages 40, 68

# PERPENDICULAR

*Knitted-on edgings adorn otherwise simple spring knits.*



Potter's Shawl  
pages 19, 22



Ribbon Tool Shawl  
pages 19, 23

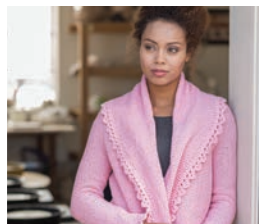

Velum Cardigan  
pages 20, 24



Beech Leaf Shawl  
pages 21, 28

# Tailored

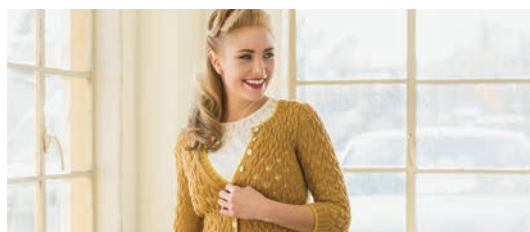

Rheya Cardigan  
pages 70, 76

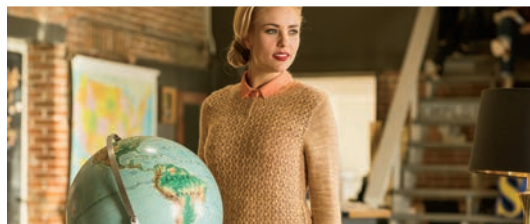

Gibraltar Henley  
pages 74, 82



Miranda Cardigan  
pages 73, 80

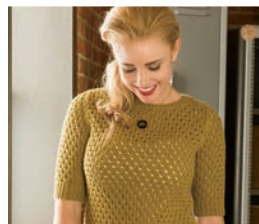

Corcoran Pullover  
pages 72, 78



Honey Pullover  
pages 75, 86



*Spark Your Creativity!*

# craft daily

With over 200 craft videos and hundreds of hours of step-by-step crafting instruction and inspiration, **CraftDaily.com** is our top online resource for craft videos from leading instructors.

## There's Craft Videos for Everyone!

**CraftDaily.com** videos include beading, crochet, knitting, jewelry, mixed media, quilting, sewing, spinning, and weaving workshops as well as how-to television programs.

## Watch CraftDaily.com Videos Anywhere!

Over 200 videos are streamed to Craft Daily members and can be viewed 24/7 from any computer or hand-held device with a high-speed internet connection, making it easy to take these online craft workshops from anywhere & on your own schedule.

## New Videos are Always Being Added!

New videos are added on a weekly basis. From 30-minute quick-and-easy crafting tutorials to more advanced 120+ minute crafting workshop, you'll find new ideas & inspiration every day!

## Craft Daily videos feature top-notch benefits for users:

- **Video Bookmarks:** Save your place and easily snap back to watch complicated techniques as many times as you want.
- **Adaptive Streaming:** If you have a low broadband connection, Craft Daily will stream the best quality video available to you without having to wait for "buffering!"
- **Ratings & Reviews:** All Craft Daily subscribers can rate videos and leave reviews for other users.
- **Favorites:** Build a play list of your favorite craft videos!
- **Full Screen Viewing:** Any video on Craft Daily can be viewed in full screen mode, so you can see those intricate crafting techniques up-close.
- **Stream Videos to your TV:** You can stream Craft Daily videos via your iPhone or iPad using AirPlay with AppleTV.
- **Closed Captioning:** Available on the PBS show videos, closed captioning on Craft Daily is an option for full length videos.
- And much, much more!

There are three ways to enjoy Craft Daily:

- Monthly Subscriptions
- 12-Month Full-Library Subscription—*Best Value!*
- Subscriptions by Specific Craft

*Get Started:* **Join [www.CraftDaily.com](http://www.CraftDaily.com) Today!**





# New Twists: On Set at Knitting Daily TV

BY LOUISA DEMMITT

For the past three seasons, I've worked behind the scenes on the PBS television series *Knitting Daily TV*. Working on TV is completely different from my day-to-day job (assistant editor of *Knitscene* magazine), and I've looked forward to each taping. I've met really interesting and creative people over the years: the crew, the directors, the producers, the guests who appear on the show, and terrific host Vickie Howell. Working in craft media is a big adventure!

For series 1400, I was also asked to be a guest onscreen. I appear in two episodes, but the one I focus on here is 1406: Accessorize It! Designer Annie Watts's brilliantly colored Siena Mittens had appeared in the winter issue of *Knitscene*, and she agreed to let me demonstrate the technique that sets them off: marling. You hold two strands of different colors of yarn together and switch the colors out one at a time for color variations. Doing so creates a beautiful variegated look that is simple to execute, one you can use to bring excitement to many projects.

I was nervous—to say the least—before taping. This was national television, and I'm just Louisa from Colorado. I worked with *Knitscene* Editor Amy Palmer to come up with some basic talking points. I then knitted step-outs to demonstrate the key points of the pattern. Designer and teacher Tanis Gray was at the taping, and she and I walked through the segment—several times! She timed me, gave me pointers, and on one walk-through pretended to be Vickie Howell, asking questions and pointing out interesting parts of the pattern and technique.

I had gotten to know some of the crew members over the past seasons of the show—when the cameras aren't rolling, there's a lot of casual conversation—sports, restaurant and movie recommendations, and more. The guys behind the cameras all promised to be extra nice to me while I was filming, and they were true to their word. They were encouraging and smiled a lot, which helped calm my jitters. And Vickie was engaging, vivacious, and so much fun. She knows how to put people at ease, how to ask questions directly and with enthusiasm, and how to make the whole experience beautifully cohesive. With this kind of TV taping, you don't rehearse and retape bits over and over. You basically keep going and do everything in one or two takes. For a novice like me, working with a host who can smooth over rough patches and fill silence is a lifesaver.

In my career before Interweave, I was a pastry cook and baker. And if the taping had been in Colorado, I would have baked something for the crew. I can think of no better way to thank

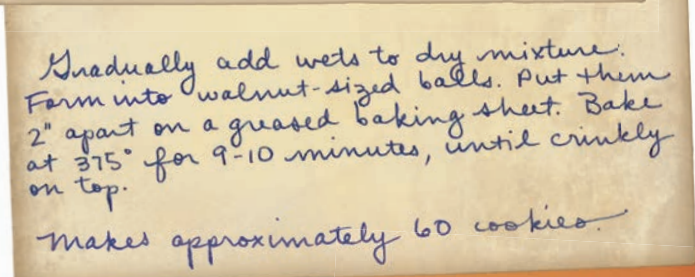
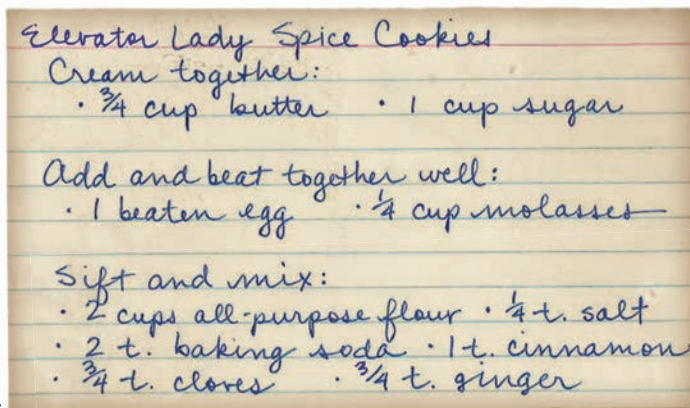

Siena Mittens from *Knitscene* Winter 2014, available at [interweavestore.com](http://interweavestore.com)  
 PHOTO BY HARPER POINT PHOTOGRAPHY



Vickie and Louisa on set

people for hard work than homemade baked goods. I know exactly what recipe I would use: Elevator Lady Spice Cookies. This recipe came to my family by way of my godmother, who got the recipe from a Washington, D.C., office building elevator operator. They're a tradition in my family, and baking a batch makes me feel like I'm an excited kid again. Which is exactly how I felt tackling this new role on *Knitting Daily TV*! Here's my recipe; bake these cookies and have a *Knitting Daily TV* viewing party—and share some with the people who encourage you most.

~~~~~  
**LOUISA DEMMITT** is assistant editor of *Knitscene* magazine. Find more at [knitscene.com](http://knitscene.com).  
 ~~~~~

Check out series 1400 of *Knitting Daily TV* at





# GO BOLD

WITH GORGEOUS,  
GRAPHIC COLOR!



Alexis Winslow  
136 Pages, \$24.99  
ISBN 13: 9781620331262

*Graphic Knits* is a collection of 20 patterns featuring modern colorwork inspired by geometric motifs. Fresh and bold, these projects are created by up-and-coming design star Alexis Winslow. The use of color-knitting techniques such as stripes, Fair Isle, and slipped stitches are used to create visually appealing garments.

With bold and confident COLOR, these projects are perfect for everyday wear!

ORDER ONLINE AT [InterweaveStore.com](http://InterweaveStore.com)





# ROWAN

*The Art of Knitting*

## **Kidsilk Haze**

Inspiring knitters and crocheters for fourteen years.

The perfect blend of superkid mohair and silk creates light and airy projects for timeless designs.

Shown: LILAC  
by Marie Wallin  
*Simple Shapes Kidsilk Haze*  
Available February 1, 2015



<http://bit.ly/13WjgoE>  
Visit the *KnitRowan.com* website to see the Kidsilk Haze design collection.

